

Historic, Archive Document

Do not assume content reflects current scientific knowledge, policies, or practices.

625.61

RECEIVED

MAR 20 1943

U. S. Department of Agriculture

**WHOLESALE
TRADE LIST**

Ind.

**EVERGREEN
NURSERIES
SPRING 1943**

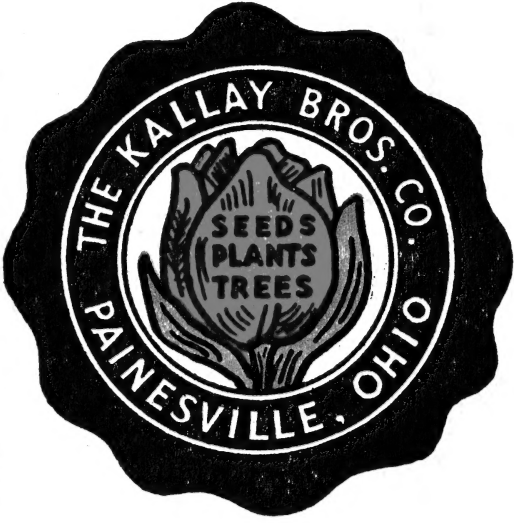

The Kallay Bros. Co.

Painesville, Ohio

Office: Cor. Madison Ave. and Bowhall Rd.

Phone 5662

**For Nurserymen, Florists, Dealers
and Landscape Architects**

Conditions of Sale

Prices herein listed cancel all previous lists, and are subject to change without notice.

Terms

Prices herein listed are F. O. B. NURSERY AT PAINESVILLE, OHIO. To those with established record for promptness, or with satisfactory references, we shall be pleased to extend our regular term of 30 days from date of invoice. Two per cent (2%) discount will be allowed if paid within ten (10) days, or three (3%) per cent discount for cash in full with order. All orders for C. O. D. shipments must be accompanied by at least one-third (1-3) of the amount of the order so as to insure acceptance upon arrival.

Price Quotations

PRICE QUOTATIONS are made for immediate acceptance, subject to prior sale, and to stenographic, typographical errors, or omissions.

Guarantee of Genuineness

We cannot guarantee any trees, shrubs and plants sold by us, other than that they are true to name, and free from any injurious insects or disease, and hold ourselves prepared to replace, on proper proof, all that may prove to be otherwise. Any and all such trees, shrubs and plants are sold upon the express condition and understanding that should any of them prove to be otherwise, we shall not be held responsible for a greater amount than the original price paid, and all orders booked are based on the distinct understanding that the purchaser agrees to the conditions as herein outlined.

Claims

All orders accepted by us are booked on conditions that they shall be void should injury befall the stock from frost, fire, hail storm or other causes of whatsoever nature over which we have no control.

All claims of whatsoever nature must be made within 10 days after receipt of the stock. Claims should be made promptly within the time limit specified, and in writing.

Plants become your property upon delivery to the transportation company, and we cannot be responsible for loss, damage, or delay in transit.

Carloading

We have a railroad siding on our own property, and are equipped to load cars to all points promptly and without unnecessary extra handling of stock.

Explanatory Notes

Figures following names throughout this list indicates in feet the approximate height of the plant at maturity.

The botanical and common names herein used are in conformity with the "Standardized plant Names" which is the accepted authority on the plant nomenclature in the horticultural industry.

Our grading standards are based on a schedule which has been accepted and adopted by the American Association of Nurserymen.

Balling of Deciduous Stock

All items herein listed "B. & B." will be balled and burlapped, and the cost thereof is included in the prices herein listed.

Deciduous stock listed bare roots may be balled at the option of the purchaser, and a schedule of cost of balling such deciduous stock will be found on the inside back cover.

Packing Costs

When L. C. L. orders are placed for shipment by common carrier, there will be an additional charge made for packing. A schedule of packing prices will be found on the inside of back cover.

The Kallay Bros. Co., Painesville, O.

	Each 1-4	Each 5-24	Each 25-up
ABELIA			
— grandiflora. 3 ft. (Glossy Abelia)			
15 to 18 in. B&B.....	\$1.00	\$.75	
18 to 24 in. B&B.....	1.25	1.00	
2 to 3 ft. B&B.....	1.50	1.25	
ABIES			
— balsamea. 40 ft. (Balsam Fir)			
2 to 3 ft. B&B.....	1.75	1.50	1.25
3 to 4 ft. B&B.....	2.00	1.75	
4 to 5 ft. B&B.....	2.50	2.25	
5 to 6 ft. B&B.....	3.50	3.25	
6 to 7 ft. B&B.....	4.50	4.00	
7 to 8 ft. B&B.....	5.50	5.00	
8 to 10 ft. B&B.....	9.00	8.00	
— concolor. 50 ft. (White Fir)			
2 to 3 ft. B&B.....	2.25	2.00	1.75
3 to 4 ft. B&B.....	2.75	2.50	2.25
4 to 5 ft. B&B.....	3.50	3.25	3.00
5 to 6 ft. B&B.....	4.50	4.25	4.00
6 to 7 ft. B&B.....	6.50	6.00	5.50
7 to 8 ft. B&B.....	7.50	7.00	
— douglasi (See <i>Pseudotsuga douglasi</i>)			
— pectinata. 50 ft. (Silver Fir)			
2 to 3 ft. B&B.....	2.25	2.00	
3 to 4 ft. B&B.....	2.75	2.50	
ACANTHOPANAX			
— pentaphyllum. 8 ft. (Five Leaf Aralia)			
18 to 24 in.....	.20	.16	
2 to 3 ft.....	.30	.25	
3 to 4 ft.....	.35	.30	
4 to 5 ft.....	.45	.40	
ACER			
— dasycarpum. 60 ft. (Silver Maple)			
6 to 8 ft.....	.75	.60	.50
8 to 10 ft.....	1.00	.80	.70
1¼ to 1½ in.....	1.15	1.00	.90
1½ to 1¾ in.....	1.30	1.15	1.00
1¾ to 2 in.....	2.00	1.75	1.50
2 to 2½ in.....	2.25	2.00	1.75
2½ to 3 in.....	2.75	2.50	2.25
3 to 3½ in.....	3.50	3.25	3.00
3½ to 4 in.....	4.50	4.25	4.00
4 to 5 in.....	7.00	6.00	
5 to 6 in., price on request			
— dassycarpum wieri. 50 ft. (Wier Cut Leaf Maple)			
6 to 8 ft.....	1.00	.85	.75
8 to 10 ft.....	1.35	1.15	1.00
1¼ to 1½ in.....	1.50	1.35	1.25
1½ to 1¾ in.....	2.00	1.75	1.50
1¾ to 2 in.....	2.50	2.25	2.00
— ginnala. 15 ft. (Amur Maple)			
4 to 5 ft.....	.70	.60	.50
5 to 6 ft.....	1.00	.85	.75
6 to 8 ft.....	1.25	1.15	1.00
8 to 10 ft.....	2.00	1.75	1.50

	Each 1-4	Each 5-24	Each 25-up
ACER—Continued			
—negundo. 60 ft. (Box Elder)			
6 to 8 ft.	.75	.65	.55
8 to 10 ft.	.90	.80	.70
1¼ to 1½ in.	1.00	.90	.80
1½ to 2 in.	1.50	1.25	1.15
—palmatum. 12 ft. (Greenleaf Japanese Maple)			
3 to 4 ft. B&B.	2.50	2.00	
4 to 5 ft. B&B.	3.00	2.50	
5 to 6 ft. B&B.	4.50	4.00	
6 to 8 ft. B&B.	5.50	5.00	
—palmatum atropurpureum. 10 ft.			
(Redleaf Japanese Maple)			
18 to 24 in. B&B.	2.50	2.25	2.00
24 to 30 in. B&B.	3.00	2.75	2.50
2½ to 3 ft. B&B.	3.50	3.25	3.00
3 to 3½ ft. B&B.	4.00	3.75	3.50
3½ to 4 ft. B&B.	4.50	4.25	4.00
4 to 5 ft. B&B.	6.00	5.50	5.00
5 to 6 ft. B&B.	7.00	6.50	6.00
6 to 8 ft. B&B.	10.00	9.00	8.00
—pennsylvanicum. 20 ft. (Striped Maple)			
5 to 6 ft.	2.00	1.50	
6 to 8 ft.	2.50	2.25	2.00
8 to 10 ft.	3.00	2.75	2.50
—platanoides. 50 ft. (Norway Maple)			
6 to 8 ft.	1.75	1.50	1.25
8 to 10 ft.	2.00	1.75	1.50
1¼ to 1½ in.	2.25	2.00	1.75
1½ to 1¾ in.	2.50	2.25	2.00
1¾ to 2 in.	3.00	2.75	2.50
2 to 2½ in.	3.50	3.00	
2½ to 3 in.	4.00	3.50	
3 to 3½ in.	5.50	5.00	4.50
3½ to 4 in.	7.00	6.50	6.00
4 to 5 in.	10.00	9.00	8.00
5 to 6 ft.	price on request		
—platanoides schwedleri. 50 ft. (Schwedler Maple)			
6 to 8 ft.	2.25	2.00	
8 to 10 ft.	2.75	2.50	
2½ to 3 in.	6.50	6.00	
3 to 3½ in.	7.50	7.00	
3½ to 4 in.	11.00	10.00	
4 to 5 in.	15.00	14.00	
—rubrum. 50 ft. (Red Maple)			
6 to 8 ft.	1.75	1.50	1.25
8 to 10 ft.	2.00	1.75	1.50
1¼ to 1½ in.	2.50	2.25	2.00
1½ to 1¾ in.	3.00	2.75	2.50
1¾ to 2 in.	3.75	3.50	3.00
2 to 2½ in.	5.50	4.00	4.50
2½ to 3 in.	7.00	6.50	6.00
3 to 3½ in.	9.00	8.00	
3½ to 4 in.	12.00	10.00	
4 to 6 in.	price on request		

	Each 1-4	Each 5-24	Each 25-up
ACER—Continued			
— <i>spicatum</i> . 20 ft. (Mountain Maple)			
5 to 6 ft.	1.00	.90	.80
6 to 8 ft.	1.50	1.25	1.00
8 to 10 ft.	1.75	1.50	1.25
— <i>tataricum</i> . 15 ft. (Tatarian Maple)			
5 to 6 ft.	1.00	.90	
6 to 8 ft.	1.50	1.25	
— <i>saccharum</i> . 60 ft. (Sugar or Rock Maple)			
6 to 8 ft.	1.75	1.50	1.25
8 to 10 ft.	2.00	1.75	1.50
1¼ to 1½ in.	2.25	2.00	1.75
1½ to 1¾ in.	2.50	2.25	2.00
1¾ to 2 in.	3.00	2.75	2.50
2 to 2½ in.	3.50	3.25	3.00
2½ to 3 in.	5.00	4.50	4.00
3 to 3½ in.	6.00	5.50	5.00
3½ to 4 in.	7.00	6.50	6.00
4 to 5 in.	10.00	9.00	8.00
5 to 7 in.	in., price on request		

AESCULUS

— <i>carnea</i> . 40 ft. (Red Flowering Horsechestnut)			
3 to 4 ft.	2.25	2.00	1.75
4 to 5 ft.	3.00	2.75	2.50
5 to 6 ft.	4.50	4.00	
1½ to 2 in.	8.00	7.00	
2 to 2½ in.	10.00	9.00	
2½ to 3 in.	12.50		
— <i>hippocastanum</i> . 40 ft. (Horsechestnut)			
6 to 8 ft.	2.00	1.75	
1½ to 2 in.	3.00	2.75	
2 to 2½ in.	5.00	4.50	
2½ to 3 in.	5.50	5.00	
3 to 3½ in.	9.00	8.00	
4 to 5 in.	14.00	12.00	
— <i>pavia</i> . 30 ft. (Red Buckeye)			
2 to 3 ft.	2.50	2.00	
3 to 4 ft.	3.00	2.50	

AILANTHUS

— <i>glandulosa</i> . 40 ft. (Tree of Heaven)			
5 to 6 ft.	1.00	.90	.85
6 to 8 ft.	1.50	1.35	1.25
8 to 10 ft.	1.75	1.65	1.50
1½ to 2 in.	2.25	2.00	1.75
2 to 2½ in.	3.00	2.50	
2½ to 3 in.	3.50	3.00	
3 to 3½ in.	4.50	4.00	
3½ to 4 in.	5.50	5.00	

AKEBIA

— <i>quinata</i> . 15 ft. (Fiveleaf Akebia)			
2 years	.30	.25	.20
3 years	.35	.30	.25

	Each 1-4	Each 5-24	Each 25-up
ALNUS			
— <i>glutinosa</i> . 50 ft. (European Alder)			
5 to 6 ft.....	1.25	1.00	
— <i>incana</i> . 50 ft. (Speckled Alder)			
5 to 6 ft.....	1.25	1.00	
6 to 8 ft.....	1.50	1.25	
8 to 10 ft.....	1.75	1.50	

AMELANCHIER

— <i>canadensis</i> . 30 ft. (Downy Shadblow)			
3 to 4 ft.....	.60	.55	.50
4 to 5 ft.....	1.00	.80	.75
5 to 6 ft.....	1.50	1.35	1.25
6 to 8 ft.....	2.50	2.25	2.00
8 to 10 ft.....	3.00	2.75	2.50
10 to 12 ft.....	4.00	3.75	3.50
— <i>stolonifera</i> . 3 ft. (Running Shadblow)			
18 to 24 in.....	.35	.30	.25
2 to 3 ft.....	.45	.40	.35
3 to 4 ft.....	.55	.50	.45

AMORPHA

— <i>canescens</i> . 2 ft. (Lead Plant)			
12 to 15 in.....	.40	.35	
15 to 18 in.....	.45	.40	
18 to 24 in.....	.60	.50	
— <i>fruticosa</i> . 10 ft. (Indigobush)			
2 to 3 ft.....	.30	.25	.20
3 to 4 ft.....	.35	.30	.25
4 to 5 ft.....	.40	.35	.30
5 to 6 ft.....	.45	.40	.35

AMPELOPSIS

— <i>heterophylla</i> . 25 ft. (Porcelain Ampelopsis)			
2 years.....	.35	.30	.25
— <i>quinquifolia</i> . 40 ft. (Virginia Creeper)			
2 years, \$120.00 per M.....	.20	.15	.12
3 years.....	.25	.20	.15
— <i>quinquifolia engelmanni</i> . 40 ft. (Engelmann Creeper)			
2 years, \$120.00 per M.....	.20	.15	.12
3 years.....	.25	.20	.15
— <i>tricuspidata lowi</i>			
2 years, from 3 in. pots.....	.50	.40	.35
— <i>tricuspidata veitchi</i> . 50 ft. (Boston Ivy)			
2 years medium.....	.16	.14	.12
2 years No. 1 \$150.00 per M..	.25	.20	.17
3 years No. 1.....	.30	.25	.20

AMYGDALUS

— <i>alboplana</i> . (Double White Flowering Peach)			
— <i>rubroplana</i> . (Double Red Flowering)			
2 to 3 ft.....	.35	.30	.25
3 to 4 ft.....	.45	.40	.35
4 to 5 ft.....	.60	.55	.50

	Each 1-4	Each 5-24	Each 25-up
ARALIA			
— <i>spinosa</i> . 20 ft. (Hercules Club)			
4 to 5 ft.70	.60	.50
5 to 6 ft.80	.70	.60
6 to 8 ft.	1.25	1.00	
ARISTOLOCHIA			
— <i>sipho</i> . 20 ft. (Dutchman's Pipe)			
3 in. Pots, 2 years grafted.40	.35	.30
ARONIA. Pyrus			
— <i>arbutifolia</i> . 6 ft. (Red Chokeberry)			
18 to 24 in.20	.18	.15
2 to 3 ft.35	.30	.25
3 to 4 ft.45	.40	.35
4 to 5 ft.60	.50	.45
— <i>atropurpurea</i> . 6 ft. (Purple Chokeberry)			
18 to 24 in.20	.18	.15
2 to 3 ft.35	.30	.25
3 to 4 ft.45	.40	.35
4 to 5 ft.60	.50	.45
— <i>brilliantissima</i> . 6 ft. (Brilliant Chokeberry)			
2 to 3 ft.35	.30	.25
3 to 4 ft.45	.40	.35
— <i>melanocarpa</i> . 8 ft. (Black Chokeberry)			
18 to 24 in.20	.18	.15
2 to 3 ft.35	.30	.25
3 to 4 ft.45	.40	.35
4 to 5 ft.60	.50	.45
— <i>melanocarpa elata</i> . 8 ft. (Glossy Chokeberry)			
2 to 3 ft.40	.35	.30
AZALEA			
— <i>amoena</i> . 3 ft. (Amoena Azalea Crimson)			
9 to 12 in. B&B.	1.25	1.15	1.00
12 to 15 in. B&B.	1.75	1.50	
— <i>calendulacea</i> . 8 ft. (Flame Azalea)			
15 to 18 in. B&B.	1.75	1.50	
18 to 24 in. B&B.	2.50	2.00	
2 to 3 ft. B&B.	3.00	2.50	
— <i>canescens roseum</i> . 6 ft. (Pink)			
15 to 18 in. B&B.	1.75	1.50	
18 to 24 in. B&B.	2.50	2.00	
2 to 3 ft. B&B.	3.00	2.50	
— <i>mollis—red and pink</i> . 3 ft. (Chinese Azalea)			
9 to 12 in. B&B.80	.70	.60
12 to 15 in. B&B.	1.00	.90	.80
15 to 18 in. B&B.	1.50	1.35	1.25
18 to 24 in. B&B.	2.25	2.00	1.75
— <i>mollis—yellow</i> . 3 ft. (Chinese Azalea)			
9 to 12 in. B&B.	1.00	.85	.75
12 to 15 in. B&B.	1.35	1.20	1.00
15 to 18 in. B&B.	2.00	1.75	1.50
18 to 24 in. B&B.	2.25	2.00	1.75
— <i>mucronulata</i> . 5 ft. (Lavender, early bloomer)			
12 to 15 in. B&B.	1.75	1.50	
15 to 18 in. B&B.	2.00	1.75	
18 to 24 in. B&B.	2.25	2.00	
2 to 2½ ft. B&B.	2.75	2.50	

	Each 1-4	Each 5-24	Each 25-up
AZALEA —Continued			
— nudiflora. 6 ft. (Pinxterbloom)			
15 to 18 in. B&B.....	1.75	1.50	
18 to 24 in. B&B.....	2.50	2.00	
2 to 3 ft. B&B.....	3.00	2.50	

BENZOIN

— aestivale. 12 ft. (Spicebush)			
18 to 24 in.....	.25	.22	.20
2 to 3 ft.....	.35	.30	.25
3 to 4 ft.....	.45	.40	.35
4 to 5 ft.....	.60	.50	.45

BERBERIS

	Each 1-24	Each 25-249	Each 250-up
— koreana. 6 ft. (Korean Barberry)			
15 to 18 in.....	.30	.25	.20
3 to 4 ft.....	.60	.55	.50
— thunbergi. 5 ft. (Japanese Barberry)			
12 to 15 in.....	.08	.07	.06
15 to 18 in.....	.10	.09	.08
18 to 24 in.....	.12	.11	.10
24 to 30 in.....	.16	.14	.12
30 to 36 in.....	.22	.20	.18
— thunbergi atropurpurea. 5 ft. (Red Japanese Barberry)			
12 to 15 in.....	.12	.10	.08
15 to 18 in.....	.16	.14	.12
18 to 24 in.....	.20	.17	.15
24 to 30 in.....	.25	.22	.18
30 to 36 in.....	.35	.30	.25
3 to 4 ft.....	.45	.40	.35
— thunbergi minor. 3 ft. (Box Barberry)			
9 to 12 in.....	.20	.17	.15
12 to 15 in.....	.25	.22	.20
15 to 18 in.....	.35	.30	.25

BETULA

	Each 1-4	Each 5-24	Each 25-up
— alba. 40 ft. (European White Birch)			
6 to 8 ft.....	1.50	1.35	1.25
8 to 10 ft.....	1.75	1.65	1.50
1¼ to 1½ in.....	2.25	2.00	1.75
1½ to 1¾ in.....	2.50	2.25	2.00
1¾ to 2 in.....	3.00	2.75	2.50
2 to 2½ in.....	4.00	3.75	3.50
2½ to 3 in.....	5.00	4.75	4.50
3 to 3½ in.....	6.50	6.00	
3½ to 4 in.....	7.50	7.00	

		Each 1-4	Each 5-24	Each 25-up	
BETULA—Continued					
—alba laciniata. 40 ft. (Cut Leaf Weeping Birch)					
5	to 6 ft.	1.75	1.50	1.25	
6	to 8 ft.	2.00	1.75	1.50	
8	to 10 ft.	2.50	2.25		
2½	to 3 in.	6.50	6.00		
3	to 3½ in.	7.50	7.00		
—lenta. 45 ft. (Sweet Birch)					
6	to 8 ft.	1.50	1.25		
8	to 10 ft.	2.00	1.75	1.50	
1¼	to 1½ in.	2.25	2.00		
1½	to 1¾ in.	2.75	2.50		
—lutea. 40 ft. (Yellow Birch)					
6	to 8 ft.	1.50	1.25		
8	to 10 ft.	2.00	1.75	1.50	
1¼	to 1½ in.	2.50	2.25	2.00	
1½	to 1¾ in.	3.00	2.75	2.50	
—nigra. 40 ft. (River Birch)					
6	to 8 ft.	1.50	1.25		
8	to 10 ft.	2.00	1.75	1.50	
1¼	to 1½ in.	2.25	2.00	1.75	
1½	to 1¾ in.	2.50	2.25		
1¾	to 2 in.	3.50	3.00		
2	to 2½ in.	4.50	4.00		
2½	to 3 in.	5.50	5.00		
—nigra. Multiple Stems					
6	to 8 ft.	2.50	2.25	2.00	
8	to 10 ft.	3.50	3.25	3.00	
10	to 12 ft.	5.00	4.50	4.00	
12	to 14 ft.	6.50	6.25	6.00	
—papyrifera. 50 ft. (Canoe Birch)					
6	to 8 ft.	1.50	1.35	1.25	
8	to 10 ft.	2.00	1.75	1.50	
1½	to 1¾ in.	2.50	2.25	2.00	
1¾	to 2 in.	3.00	2.75	2.50	
2	to 2½ in.	4.00	3.75	3.50	
2½	to 3 in.	5.00	4.75	4.50	
3	to 3½ in.	6.50	6.00		
—populifolia. 40 ft. (Gray Birch)					
6	to 8 ft.	1.50	1.35	1.25	
8	to 10 ft.	2.00	1.75	1.50	
1¼	to 1½ in.	2.50	2.25	2.00	
1½	to 1¾ in.	3.00	2.75	2.50	
BIGNONIA					
—radicans. 25 ft. (Trumpet Creeper)					
2 years	No. 1	\$ 90.00 per M.	.15	.12	.10
3 years	No. 1	\$120.00 per M.	.25	.20	.15

	Each 1-4	Each 5-24	Each 25-up
BUDDLEIA —(Butterfly Bush)			
— alternifolai (Lilac-purple)			
2 years	.30	.25	.20
— charming (Bright Pink)			
2 years	.30	.25	.20
— concord (Reddish Blue)			
2 years	.30	.25	.20
— farquhari (Lilac-purple)			
2 years	.20	.15	.12
— dubonnet (Wine Red)			
2 years	.30	.25	.20
— eleanor (Blue, Orange Eye)			
2 years	.30	.25	.20
— ile de france (Claret-Purple)			
2 years	.30	.25	.20
— magnifica (Deep Purple)			
2 years	.20	.15	.12

BUXUS—

— sempervierens. 12 ft. (Boxwood) unsheared			
8 to 12 in. B&B	.50	.45	.40
12 to 15 in. B&B	.80	.70	.60
15 to 18 in. B&B	1.25	1.15	1.00
30 to 36 in. B&B	4.00	3.50	
36 to 42 in. B&B	5.50	5.00	
42 to 48 in. B&B	6.50	6.00	
Sheared, Globe Form			
24 to 30 in. B&B	4.00	3.50	
30 to 36 in. B&B	5.50	5.00	
Sheared, Pyramidal Form			
24 to 30 in. B&B	3.00	2.75	
30 to 36 in. B&B	4.50	4.00	
36 to 42 in. B&B	5.50	5.00	
42 to 48 in. B&B	7.00	6.50	

CALLICARPA

— americana. 6 ft. (American Beautyberry)			
15 to 18 in.	.25	.20	
18 to 24 in.	.30	.25	
2 to 3 ft.	.35	.30	
— purpurea. 4 ft. (Chinese Beautyberry)			
18 to 24 in.	.30	.25	
2 to 3 ft.	.35	.30	

CALYCANTHUS

— floridus. 5 ft. (Strawberry Shrub)			
15 to 18 in.	.25	.22	.18
18 to 24 in.	.30	.25	
2 to 3 ft.	.35	.30	

CARAGANA

— arborescens. 12 ft. (Siberian Peashrub)			
2 to 3 ft.	.25	.22	.18
3 to 4 ft.	.35	.30	.25
4 to 5 ft.	.40	.35	.30
5 to 6 ft.	.50	.45	.40
6 to 8 ft.	.75	.60	.50

	Each 1-4	Each 5-24	Each 25-up
CARPINUS			
— <i>carolineana</i> . 35 ft. (American Hornbeam)			
6 to 8 ft.	3.50	3.00	
8 to 10 ft.	4.50	4.00	
1½ to 1¾ in.	5.50	5.00	
1¾ to 2 in.	6.50	6.00	
2 to 2½ in.	8.00	7.00	
CATALPA			
— <i>bignonioides nana</i> . 12 ft. (Umbrella Tree)			
5 to 6 ft. 1 year head	1.00	.90	.80
5 to 6 ft. 2 year head	1.25	1.15	1.00
— <i>speciosa</i> . 35 ft. (Western Catalpa)			
6 to 8 ft.	.70	.60	.50
8 to 10 ft.	.85	.75	.60
1½ to 2 in.	1.25	1.15	1.00
2 to 2½ in.	2.00	1.75	
CEANOTHUS			
— <i>americana</i> . 3 ft. (Jersey Tea)			
15 to 18 in.	.30	.25	.20
18 to 24 in.	.40	.35	.30
CELASTRUS			
— <i>orbiculatus</i> . 15 ft. (Oriental Bittersweet)			
2 year medium \$100.00 per M	.16	.14	.12
2 year No. 1 \$130.00 per M	.25	.20	.15
3 year No. 1 \$150.00 per M	.30	.25	.20
— <i>scandens</i> . 20 ft. (American Bittersweet)			
2 year medium \$100.00 per M	.16	.14	.12
2 year No. 1 \$130.00 per M	.25	.20	.15
3 year No. 1 \$150.00 per M	.30	.25	.20
CELTIS			
— <i>occidentalis</i> . 45 ft. (Hackberry)			
6 to 8 ft.	1.75	1.50	
8 to 10 ft.	2.00	1.75	
1¼ to 1½ in.	2.25	2.00	
1½ to 1¾ in.	2.75	2.50	
1¾ to 2 in.	3.25	3.00	
CEPHALANTHUS			
— <i>occidentalis</i> . 6 ft. (Buttonbush)			
18 to 24 in.	.30	.25	.20
2 to 3 ft.	.35	.30	.25
3 to 4 ft.	.40	.35	.30
CERCIS			
— <i>canadensis</i> . 30 ft. (Judas Tree)			
3 to 4 ft.	.50	.45	.40
4 to 5 ft.	.80	.70	.60
5 to 6 ft.	1.00	.85	.75
6 to 8 ft.	1.50	1.35	1.25
8 to 10 ft.	3.00	2.75	1.50
10 to 12 ft.	5.00	4.50	4.00
CERCIDIPHYLLUM			
— <i>japonicum</i> . 25 ft. (Katsura Tree)			
10 to 12 ft. B&B	7.50	7.00	
12 to 14 ft. B&B	10.00	9.00	
14 to 16 ft. B&B	13.00	12.00	

	Each 1-4	Each 5-24	Each 25-up
CHIONANTHUS			
— <i>virginica</i> . 15 ft. (White Fringe)			
2 to 3 ft.....	.45	.40	
4 to 5 ft.....	1.00	.85	.75
5 to 6 ft.....	1.25	1.15	1.00
6 to 8 ft.....	2.00	1.75	1.50
CLADRASTIS			
— <i>lutea</i> . 35 ft. (Yellowwood)			
3 to 4 ft.....	1.50	1.25	
4 to 5 ft.....	1.75	1.50	
5 to 6 ft.....	2.25	2.00	
CLEMATIS			
— <i>paniculata</i> . 20 ft. (Sweet Autumn Clematis)			
2 year No. 1.....	.25	.22	.20
— <i>hybrids</i> , large flowering			
— <i>henryi</i> (Snow-white).....	.50	.45	.40
— <i>jackmanni</i> (Violet-blue).....	.50	.45	.40
— <i>Mad. Ed. Andre</i> . (Wine-red).....	.50	.45	.40
CLETHRA			
— <i>alnifolia</i> . 6 ft. (Sweet Pepper Bush)			
18 to 24 in.....	.30	.25	.20
2 to 3 ft.....	.40	.35	.30
3 to 4 ft.....	.50	.45	.40
4 to 5 ft.....	.60	.55	.50
5 to 6 ft.....	.80	.70	.60
CLERODENDRON			
— <i>trichotomum</i> . 6 ft. (Harlequin)			
3 to 4 ft.....	1.00	.85	.75
4 to 5 ft.....	1.25	1.10	1.00
5 to 6 ft.....	1.50	1.25	
COLUTHEA			
— <i>arborescens</i> . 10 ft. (Bladder Senna)			
4 to 5 ft.....	.40	.35	.30
5 to 6 ft.....	.50	.45	.40
6 to 8 ft.....	.70	.60	.50
COMPTONIA			
— <i>esplenifolia</i> . 3 ft. (Sweet Fern)			
15 to 18 in.....	.35	.30	.25
18 to 24 in.....	.40	.35	.30
24 to 30 in.....	.50	.45	.40
30 to 36 in.....	.60	.55	.50
CORNUS			
— <i>alba elegantissima</i> . 6 ft. (Silverblotch Dogwood)			
18 to 24 in.....	.30	.25	.20
2 to 3 ft.....	.40	.35	.30
3 to 4 ft.....	.50	.45	.40
4 to 5 ft.....	.60	.55	.50
— <i>alba sibirica</i> . 8 ft. (Coral Dogwood)			
18 to 24 in.....	.20	.18	.15
2 to 3 ft.....	.25	.20	.18
3 to 4 ft.....	.35	.30	.25
4 to 5 ft.....	.40	.35	.30
5 to 6 ft.....	.50	.45	.40

	Each 1-4	Each 5-24	Each 25-up
CORNUS—Continued			
—alba spaethi. 6 ft. (Golden Leaved Dogwood)			
18 to 24 in.	.30	.25	.20
2 to 3 ft.	.40	.35	.30
3 to 4 ft.	.50	.45	.40
—alternifolia. 18 ft. (Pagoda Dogwood)			
2 to 3 ft.	.40	.35	.30
3 to 4 ft.	.50	.45	.40
4 to 5 ft.	.70	.60	.50
5 to 6 ft.	.90	.80	.70
—amomum. 8 ft. (Silky Dogwood)			
18 to 24 in.	.20	.18	.15
2 to 3 ft.	.25	.20	.18
3 to 4 ft.	.35	.30	.25
4 to 5 ft.	.40	.35	.30
5 to 6 ft.	.50	.45	.40
—baileyi. 10 ft. (Bailey Dogwood)			
2 to 3 ft.	.30	.25	.20
3 to 4 ft.	.35	.30	.25
—florida. 20 ft. (White Flowering Dogwood)			
2 to 3 ft.	.50	.40	.35
3 to 4 ft.	.65	.55	.45
4 to 5 ft. B&B	1.75	1.50	1.25
5 to 6 ft. B&B	2.50	2.25	2.00
6 to 8 ft. B&B	4.00	3.75	3.50
8 to 10 ft. B&B	5.50	5.25	5.00
10 to 12 ft. B&B	8.00	7.50	7.00
Large specimen, 2½ to 4 in. cal., tree form price on re- quest.			
—florida rubra. 20 ft. (Red Flowering Dogwood)			
2 to 3 ft. B&B	1.50	1.25	1.00
3 to 4 ft. B&B	1.75	1.50	1.25
4 to 5 ft. B&B	2.25	2.00	1.75
5 to 6 ft. B&B	3.00	2.75	2.50
6 to 8 ft. B&B	5.00	4.75	4.50
8 to 10 ft. B&B	8.00	7.50	7.00
10 to 12 ft. B&B	14 00	13.00	12.00
—kousa. 20 ft. (Kousa Dogwood)			
3 to 4 ft. B&B	2.00	1.50	
4 to 5 ft. B&B	3.50	3.00	2.50
—mas. 20 ft. (Cornelian Cherry)			
18 to 24 in.	.40	.35	.30
2 to 3 ft.	.50	.45	.40
3 to 4 ft.	.65	.60	.55
4 to 5 ft.	1.00	.85	.75
—paniculata. 12 ft. (Gray Dogwood)			
18 to 24 in.	.20	.17	.15
2 to 3 ft.	.25	.22	.20
3 to 4 ft.	.35	.30	.25
4 to 5 ft.	.45	.40	.35
5 to 6 ft.	.60	.55	.50

	Each 1-4	Each 5-24	Each 25-up
CORNUS—Continued			
— sanguinea. 10 ft. (Bloodtwig Dogwood)			
2 to 3 ft.....	.25	.20	.18
3 to 4 ft.....	.35	.30	.25
— stolonifera. 10 ft. (Red Osier Dogwood)			
18 to 24 in.....	.20	.18	.15
2 to 3 ft.....	.25	.20	.18
3 to 4 ft.....	.35	.30	.25
4 to 5 ft.....	.40	.35	.30
5 to 6 ft.....	.50	.45	.40
— stolonifera flaviramae. 6 ft. (Golden Twig Dogwood)			
18 to 24 in.....	.25	.20	.18
2 to 3 ft.....	.30	.25	.22
3 to 4 ft.....	.40	.35	.30
CORYLUS			
— america. 12 ft. (American Hazelnut)			
2 to 3 ft.....	.40	.35	.30
3 to 4 ft.....	.45	.40	.35
4 to 5 ft.....	.50	.45	.40
5 to 6 ft.....	.70	.65	.60
6 to 8 ft.....	1.00	.85	.75
— avellana. 15 ft. (English Filbert)			
3 to 4 ft.....	.55	.50	
4 to 5 ft.....	.65	.60	
COTONEASTER			
— acutifolia. 12 ft. (Peking Cotoneaster)			
18 to 24 in.....	.25	.22	.18
2 to 3 ft.....	.35	.30	.25
3 to 4 ft.....	.40	.35	.30
4 to 5 ft.....	.45	.40	.35
— apiculata. 5 ft. (Large Red Berries)			
12 to 15 in. B&B.....	1.25	1.00	
15 to 18 in. B&B.....	1.50	1.25	
— bullata. 6 ft. (Red Berries)			
18 to 24 in. B&B.....	1.00	.90	.80
2 to 3 ft. B&B.....	1.25	1.15	1.00
3 to 4 ft. B&B.....	1.50	1.35	1.25
4 to 5 ft. B&B.....	2.00	1.75	
— dielsiana. 6 ft. (Diels Cotoneaster)			
18 to 24 in. B&B.....	1.00	.90	.80
2 to 3 ft. B&B.....	1.25	1.15	1.00
— divericata. 6 ft. (Spreading Cotoneaster)			
18 to 24 in. B&B.....	1.00	.90	.80
2 to 3 ft. B&B.....	1.25	1.15	1.00
3 to 4 ft. B&B.....	1.50	1.35	1.25
4 to 5 ft. B&B.....	2.25	2.00	1.75
— foveolata. 10 ft.			
18 to 24 in. B&B.....	1.00	.85	.75
2 to 3 ft. B&B.....	1.25	1.15	1.00
— horizontalis. 3 ft. (Prostrate Quinceberry)			
12 to 15 in. B&B.....	.80	.70	.65
15 to 18 in. B&B.....	1.10	1.00	.90
18 to 24 in. B&B.....	1.50	1.25	1.10
24 to 30 in. B&B.....	1.75	1.65	1.50
30 to 36 in. B&B.....	2.25	2.00	1.75

	Each 1-4	Each 5-24	Each 25-up
COTONEASTER—Continued			
— hupehensis. 5 ft. (Hupen Cotoneaster)			
18 to 24 in. B&B.....	1.00	.90	.80
2 to 3 ft. B&B.....	1.25	1.15	1.00
3 to 4 ft. B&B.....	1.50	1.35	1.25
— integerrima. 6 ft. (Bright Red Berries)			
18 to 24 in. B&B.....	1.00	.90	.80
2 to 3 ft. B&B.....	1.25	1.15	1.00
— lucida. 12 ft.			
18 to 24 in. B&B.....	.80	.70	.60
2 to 3 ft. B&B.....	1.00	.90	.80
— microphylla. 15 ft. (Rockspray)			
9 to 12 in. B&B.....	.70	.60	.50
12 to 15 in. B&B.....	1.00	.85	.75
15 to 18 in. B&B.....	1.25	1.15	1.00
— nitens. 6 ft. (Purplish Black Berries)			
18 to 24 in. B&B.....	1.00	.90	.80
2 to 3 ft. B&B.....	1.25	1.15	1.00
3 to 4 ft. B&B.....	1.50	1.35	1.25
— rotundifolia. 6 ft. (Roundleaf Cotoneaster)			
12 to 15 in. B&B.....	1.00	.85	.75
15 to 18 in. B&B.....	1.25	1.15	1.00
— salicifolia. 10 ft. (Willowleaf Cotoneaster)			
18 to 24 in. B&B.....	1.25	1.15	1.00
2 to 3 ft. B&B.....	1.50	1.35	1.25
3 to 4 ft. B&B.....	2.00	1.75	1.50
— wilsoni. 4 ft. (Wilson Cotoneaster)			
12 to 15 in. B&B.....	.80	.70	.65
15 to 18 in. B&B.....	1.10	1.00	.90
18 to 24 in. B&B.....	1.50	1.25	1.00
24 to 30 in. B&B.....	1.75	1.65	1.50
30 to 36 in. B&B.....	2.25	2.00	1.75
CRATAEGUS			
— coccinea. 15 ft. (Thicket Hawthorn)			
2 to 3 ft.....	.80	.70	.66
3 to 4 ft.....	1.00	.90	.80
4 to 5 ft.....	1.25	1.15	1.00
5 to 6 ft.....	2.00	1.75	1.50
6 to 8 ft.....	2.50	2.25	2.00
— cordata. 12 ft. (Washington Hawthorn)			
2 to 3 ft.....	1.00	.85	.70
3 to 4 ft.....	1.25	1.15	1.00
4 to 5 ft.....	1.75	1.50	1.25
5 to 6 ft.....	2.25	2.00	1.75
6 to 8 ft.....	2.75	2.50	2.25
8 to 10 ft.....	3.50	3.25	3.00
— crusgalli. 15 ft. (Cockspur Thorn)			
2 to 3 ft.....	1.00	.85	.70
3 to 4 ft.....	1.25	1.15	1.00
4 to 5 ft.....	1.75	1.50	1.25
5 to 6 ft.....	2.25	2.00	1.75
6 to 8 ft.....	2.75	2.50	2.25

	Each 1-4	Each 5-24	Each 25-up
CRATAEGUS—Continued			
— mollis. 18 ft. (Downy Hawthorn)			
3 to 4 ft.	1.00	.90	.80
4 to 5 ft.	1.25	1.15	1.00
5 to 6 ft.	2.00	1.75	1.50
6 to 8 ft.	2.50	2.25	2.00
8 to 10 ft.	3.50	3.25	3.00
— nitida. 15 ft. (Glossy Hawthorn)			
2 to 3 ft.	1.00	.85	
3 to 4 ft.	1.25	1.15	1.00
4 to 5 ft.	1.75	1.50	1.25
— oxyacantha. 12 ft. (English Hawthorn)			
2 to 3 ft.	.80	.70	.60
3 to 4 ft.	1.00	.90	.80
4 to 5 ft.	1.25	1.15	1.00
5 to 6 ft.	2.00	1.75	1.50
6 to 8 ft.	2.50	2.25	2.00
— oxyacantha pauli. 15 ft. (Paul's Scarlet Thorn)			
4 to 5 ft.	1.75	1.50	
5 to 6 ft.	2.00	1.75	
6 to 8 ft.	3.00	2.50	
— oxyacantha punicea. 15 ft. (Single Red Thorn)			
4 to 5 ft.	1.75	1.50	
5 to 6 ft.	2.00	1.75	
— oxyacantha rosea plena. 15 ft. (Double Pink Thorn)			
4 to 5 ft.	1.75	1.50	
5 to 6 ft.	2.00	1.75	
— prunifolia. 25 ft. (Plumleaf Hawthorn)			
2 to 3 ft.	1.00	.85	.70
3 to 4 ft.	1.25	1.15	1.00
— punctata. 22 ft. (Dotted Hawthorn)			
3 to 4 ft.	1.00	.90	
4 to 5 ft.	1.25	1.15	
5 to 6 ft.	1.75	1.50	
6 to 8 ft.	2.25	2.00	
— tomentosa. 20 ft. (Pear Hawthorn)			
4 to 5 ft.	1.25	1.15	
5 to 6 ft.	1.75	1.50	
6 to 8 ft.	2.25	2.00	

CRYPTOMERIA

— japonica lobbi. 20 ft. (Lobb Cryptomeria)			
2 to 3 ft. B&B	2.25	2.00	
3 to 4 ft. B&B	3.00	2.75	
4 to 5 ft. B&B	4.00	3.75	
5 to 6 ft. B&B	4.50	4.25	
6 to 7 ft. B&B	5.50	5.00	

CYDONIA

— japonica. 5 ft. (Japan Quince)			
18 to 24 in.	.30	.25	.20
2 to 3 ft.	.35	.30	.25
— japonica pygmaea 3 ft. (Dwarf Japan Quince)			
15 to 18 in.	.20	.17	.14
18 to 24 in.	.30	.25	.20
2 to 3 ft.	.35	.30	.25

	Each 1-4	Each 5-24	Each 25-up
CYDONIA —Continued			
— japonica umbilicata. 8 ft. (Navel Flowering Quince)			
15 to 18 in.....	.35	.30	.25
18 to 24 in.....	.40	.35	.30
2 to 3 ft.....	.45	.40	.35
— vulgaris			
2 to 3 ft.....	.35	.30	.25
3 to 4 ft.....	.40	.35	.30
4 to 5 ft.....	.50	.45	.40
DAPHNE			
— cneorum. 15 in. (Garland Flower)			
6 to 9 in. B&B.....	.50	.40	.35
9 to 12 in. B&B.....	.60	.50	.45
12 to 15 in. B&B.....	.70	.60	.55
15 to 18 in. B&B.....	.80	.70	.65
DESMODIUM			
— penduliflorum. (Bushclover)			
2 year.....	.30	.25	.20
3 year.....	.40	.35	.30
DEUTZIA			
— gracilis. 3 ft. (Slender Deutzia)			
12 to 15 in.....	.20	.18	.15
15 to 18 in.....	.25	.22	.20
18 to 24 in.....	.35	.30	.25
24 to 30 in.....	.40	.35	.30
— gracilis rosea. 4 ft. (Rose Panicle Deutzia)			
18 to 24 in.....	.30	.25	.20
24 to 30 in.....	.35	.30	.25
30 to 36 in.....	.40	.35	.30
3 to 4 ft.....	.45	.40	.35
— lemoini. 5 ft. (Lemoine Deutzia)			
18 to 24 in.....	.30	.25	
2 to 3 ft.....	.40	.35	
— scabra candissima. 12 ft. (Snowflake Deutzia)			
2 to 3 ft.....	.25	.22	.18
3 to 4 ft.....	.30	.25	.22
— scabra crenata rosea plena. 7 ft. (Double Rose Deutzia)			
2 to 3 ft.....	.25	.22	.18
3 to 4 ft.....	.35	.30	.25
4 to 5 ft.....	.40	.35	.30
5 to 6 ft.....	.50	.45	.40
— scabra pride of Rochester. 7 ft. (Double Rose Deutzia)			
2 to 3 ft.....	.25	.22	.18
3 to 4 ft.....	.35	.30	.25
4 to 5 ft.....	.40	.35	.30
DIERVILLA			
— trifida. 4 ft. (Dwarf Bush Honeysuckle)			
18 to 24 in.....	.30	.25	.20
2 to 3 ft.....	.35	.30	.25
3 to 4 ft.....	.40	.35	.30
4 to 5 ft.....	.45	.40	.35

		Each 1-4	Each 5-24	Each 25-up
DIOSPYROS				
— <i>virginiana</i> .	15 ft. (Common Persimmon)			
	5 to 6 ft.	1.50	1.25	
	6 to 8 ft.	2.00	1.75	
	8 to 10 ft.	2.50	2.25	
	1½ to 1¾ in.	3.25	3.00	
	1¾ to 2 in.	3.75	3.50	
	2 to 2½ in.	4.50	4.00	
	2½ to 3 in.	6.50	6.00	
ELEAGNUS				
— <i>angustifolia</i> .	15 ft. (Russian Olive)			
	2 to 3 ft.	.25	.20	.18
	3 to 4 ft.	.30	.25	.20
	4 to 5 ft.	.40	.35	.30
	5 to 6 ft.	.50	.45	.40
	6 to 8 ft.	.70	.60	.50
— <i>argentea</i> .	12 ft. (Silverberry)			
	2 to 3 ft.	.35	.30	.25
	3 to 4 ft.	.45	.40	.35
	4 to 5 ft.	.60	.50	.45
	5 to 6 ft.	.80	.70	.60
	6 to 8 ft.	1.00	.85	.75
— <i>longipes</i> .	6 ft. (Cherry Eleagnus)			
	18 to 24 in.	.35	.30	
	2 to 3 ft.	.45	.40	
— <i>umbellata</i> .	12 ft. (Autumn Eleagnus)			
	2 to 3 ft.	.35	.30	.25
	3 to 4 ft.	.40	.35	.30
	4 to 5 ft.	.60	.50	.40
	5 to 6 ft.	.70	.60	.50
ELSHOLTZIA				
— <i>stauntoni</i> .	4 ft.			
	15 to 18 in.	.40	.35	.30
	18 to 24 in.	.50	.45	.40
EUONYMUS				
— <i>alatus</i> .	8 ft. (Winger Euonymus)			
	18 to 24 in.	.50	.45	.40
	2 to 3 ft.	.70	.65	.60
	3 to 4 ft.	1.00	.90	.80
— <i>alatus compacta</i> .	6 ft. (Dwarf Winger Euonymus)			
	15 to 18 in.	.50	.45	.40
— <i>americanus</i> .	8 ft. (Brook Euonymus)			
	18 to 24 in.	.30	.25	.20
	2 to 3 ft.	.35	.30	.25
	3 to 4 ft.	.45	.40	.35
— <i>atropurpureus</i> .	15 ft. (Wahoo)			
	4 to 5 ft.	.60	.50	
	5 to 6 ft.	.80	.70	.65
— <i>europaeus</i> .	15 ft. (European Burning Bush)			
	2 to 3 ft.	.30	.25	.20
	3 to 4 ft.	.35	.30	.25
	4 to 5 ft.	.50	.45	.40
	5 to 6 ft.	.75	.65	.50
	6 to 8 ft.	1.00	.80	.75

	Each 1-4	Each 5-24	Each 25-up
EUONYMUS—Continued			
—oxyphyllus. 15 ft.			
2 to 3 ft.....	.50	.45	.40
3 to 4 ft.....	.60	.55	.50
4 to 5 ft.....	.70	.60	
—patens syn. siboldianus. 8 ft.			
12 to 15 in.....	.40	.35	.30
15 to 18 in.....	.45	.40	.35
—radicans. 1 ft. (Wintercreeper)			
9 to 12 in.....	.25	.22	.18
12 to 15 in.....	.30	.25	.22
15 to 18 in.....	.40	.35	.30
18 to 24 in.....	.60	.55	.50
—radicans carrieri. 3 ft. (Glossy Wintercreeper)			
12 to 15 in.....	.30	.25	.20
15 to 18 in.....	.35	.30	.25
18 to 24 in.....	.45	.40	.35
24 to 30 in.....	.55	.50	.45
—radicans colorata. 1 ft. (Redleaved Wintercreeper)			
12 to 15 in.....	.30	.25	.20
15 to 18 in.....	.35	.30	.25
18 to 24 in.....	.45	.40	.35
—radicans erecta. 3 ft. (Upright Wintercreeper)			
12 to 15 in.....	.30	.25	.20
15 to 18 in.....	.35	.30	.25
18 to 24 in.....	.45	.40	.35
24 to 30 in.....	.50	.45	.40
—radicans vegetus. 4 ft. (Largeleaf Wintercreeper)			
12 to 15 in.....	.35	.30	.25
15 to 18 in.....	.45	.40	.35
18 to 24 in.....	.55	.50	.45
—radicans vegetus. Upright form			
18 to 24 in.....	.60	.55	.50
24 to 30 in.....	.70	.65	.60
—yedoensis. 10 ft. (Yeddo Euonymus)			
2 to 3 ft.....	.35	.30	.25
3 to 4 ft.....	.40	.35	.30
4 to 5 ft.....	.50	.45	.40
5 to 6 ft.....	.70	.60	.50
6 to 8 ft.....	.90	.80	.70
EXOCHORDIA			
—grandiflora. 10 ft. (Pearl Bush)			
2 to 3 ft.....	.35	.30	.25
3 to 4 ft.....	.45	.40	.35
4 to 5 ft.....	.50	.45	.40
5 to 6 ft.....	.70	.65	.50
FAGUS			
—americana. 60 ft. (American Beech)			
5 to 6 ft. B&B	4.50	4.00	
6 to 8 ft. B&B	5.50	5.00	
2 to 2½ in. B&B	8.00	7.00	
2½ to 3 in. B&B	10.00	9.00	
3 to 3½ in. B&B	15.00	14.00	

FAGUS —Continued	Each 1-4	Each 5-24	Each 25-up
— <i>sylvatica</i> . 75 ft. (European Beech)			
3 to 4 ft. B&B	2.00	1.75	
4 to 5 ft. B&B	3.00	2.50	
5 to 6 ft. B&B	4.00	3.50	
6 to 8 ft. B&B	5.00	4.50	
— <i>sylvatica heterophylla</i> . 40 ft. (Fernleaf Beech)			
2 to 3 ft. B&B	2.50	2.25	
3 to 4 ft. B&B	3.50	3.00	
— <i>sylvatica pendula</i> . 40 ft. (Weeping Beech)			
2 to 3 ft. B&B	2.50	2.25	
4 to 5 ft. B&B	5.00	4.50	
5 to 6 ft. B&B	6.50	6.00	
6 to 8 ft. B&B	10.00		
— <i>sylvatica riversi</i> . 45 ft. (Rivers Purple Beech)			
2 to 3 ft. B&B	3.00	2.75	2.50
3 to 4 ft. B&B	4.00	3.75	3.50
4 to 5 ft. B&B	5.50	5.00	4.50
5 to 6 ft. B&B	6.50	6.00	
6 to 8 ft. B&B	10.00	9.00	
2 to 2½ in. B&B	20.00		
2½ to 3 in. B&B	25.00		

FONTANESIA

— <i>fortuni</i> . 15 ft. (Fortune Fontanesia)			
4 to 5 ft.	.40	.35	.30
5 to 6 ft.	.60	.50	.40

FORSYTHIA

— <i>intermedia</i> . 7 ft. (Border Forsythia)			
2 to 3 ft.	.30	.25	.20
3 to 4 ft.	.35	.30	.25
4 to 5 ft.	.40	.35	.30
— <i>intermedia spectabilis</i> . 8 ft. (Showy Border Forsythia)			
2 to 3 ft.	.30	.25	.20
3 to 4 ft.	.35	.30	.25
4 to 5 ft.	.40	.35	.30
— <i>ovata</i> . 8 ft. (Korean Forsythia)			
2 to 3 ft.	.50	.45	.40
— <i>suspensa</i> . 5 ft. (Weeping Forsythia)			
2 to 3 ft.	.30	.25	.20
3 to 4 ft.	.35	.30	.25
4 to 5 ft.	.40	.35	.30
— <i>suspensa fortunei</i> . 7 ft. (Fortune Forsythia)			
2 to 3 ft.	.30	.25	.20
3 to 4 ft.	.35	.30	.25
4 to 5 ft.	.40	.35	.30
— <i>viridissima</i> . 5 ft. (Greenstem Forsythia)			
2 to 3 ft.	.30	.25	.20
3 to 4 ft.	.35	.30	.25

FRAXINUS

— <i>americana</i> . 60 ft. (White Ash)			
6 to 8 ft.	1.25	1.15	1.00
8 to 10 ft.	1.50	1.35	1.25
1¼ to 1½ in.	1.75	1.65	1.50
1½ to 1¾ in.	2.00	1.85	1.75
1¾ to 2 in.	2.50	2.25	2.00
2 to 2½ in.	3.50	3.00	
2½ to 3 in.	4.50	4.00	
3 to 3½ in.	5.50	5.00	

			Each 1-4	Each 5-24	Each 25-up
FRAXINUS—Continued					
— excelsior. 90 ft. (European Ash)					
6	to	8 ft.	1.25	1.15	1.00
8	to	10 ft.	1.50	1.35	1.25
1¼	to	1½ in.	1.75	1.65	1.50
1½	to	1¾ in.	2.00	1.80	1.75
1¾	to	2 in.	2.50	2.25	2.00
2	to	2½ in.	3.50	3.00	
— lanceolata. 60 ft. (Green Ash)					
6	to	8 ft.	1.25	1.15	1.00
8	to	10 ft.	1.50	1.35	1.25
1¼	to	1½ in.	1.75	1.65	1.50
1½	to	1¾ in.	2.00	1.85	1.75
1¾	to	2 in.	2.50	2.25	2.00
2	to	2½ in.	3.50	3.00	
2½	to	3 in.	4.50	4.00	
— mandshurica. 75 ft. (Manchurian Ash)					
6	to	8 ft.	1.50	1.35	1.25
8	to	10 ft.	1.75	1.65	1.50
GINKGO					
— biloba. 60 ft. (Maidenhair Tree)					
5	to	6 ft.	1.75	1.50	1.25
6	to	8 ft.	2.50	2.25	2.00
8	to	10 ft.	3.00	2.75	2.50
1¼	to	1½ in.	3.50	3.25	3.00
1½	to	1¾ in.	5.00	4.50	4.00
1¾	to	2 in.	5.75	5.50	
GLEDITSIA					
— triocanthos. 60 ft. (Honey Locust)					
5	to	6 ft.	1.00	.85	.75
6	to	8 ft.	1.50	1.25	1.00
1¼	to	1½ in.	2.00	1.75	1.50
1½	to	1¾ in.	2.50	2.25	2.00
1¾	to	2 in.	3.00	2.75	
— triocanthos inermis. 50 ft. (Thornless Honey Locust)					
5	to	6 ft.	1.50	1.25	1.00
6	to	8 ft.	2.00	1.75	1.50
8	to	10 ft.	2.50	2.25	2.00
1¼	to	1½ in.	3.00	2.75	2.50
1½	to	1¾ in.	3.50	3.25	3.00
1¾	to	2 in.	4.00	3.75	3.50
GYMNOCLADUS					
— dioica. 40 ft. (Kentucky Coffee Tree)					
4	to	5 ft.	1.25	1.00	
5	to	6 ft.	2.00	1.75	1.50
6	to	8 ft.	2.50	2.25	2.00
8	to	10 ft.	2.75	2.50	
1¼	to	1½ in.	4.50	4.00	
1½	to	1¾ in.	5.50	5.00	
HAMAMELIS					
— virginiana. 15 ft. (Witch-Hazel)					
2	to	3 ft.	.45	.40	.35
3	to	4 ft.	.55	.50	.45
4	to	5 ft.	.70	.65	.60
5	to	6 ft.	1.00	.90	.80
6	to	8 ft.	1.25	1.00	

	Each 1-4	Each 5-24	Each 25-up
HAMAMELIS —Continued			
— <i>vernalis</i> . 6 ft. (Vernal Witch Hazel)			
18 to 24 in.....	.60	.50	.40
HALESIA			
— <i>tetraptera</i> . 14 ft. (Great Silverbell)			
5 to 6 ft.....	.80	.70	
6 to 8 ft.....	1.75	1.50	1.25
8 to 10 ft.....	2.50	2.25	2.00
HEDERA			
— <i>helix</i> . 40 ft. (English Ivy)			
2¼ in. pots, 1 year.....	.30	.25	.20
4 in. pots, 2 runners.....	.45	.40	.35
HIBISCUS — <i>syriacus</i> . 15 ft. (Althea)			
— <i>anemonæflorus</i> —double rose			
— <i>ardens</i> —double violet			
— <i>banner</i> —double white, red stripes			
— <i>lucy</i> —double red			
— <i>pulcherrima</i> —double flesh, red center			
— <i>purpurea semi plena</i> —semi double purple			
— <i>totus albus</i> —single white			
2 to 3 ft.....	.30	.25	.20
3 to 4 ft.....	.40	.35	.30
4 to 5 ft.....	.50	.45	.40
HYDRANGEA			
— <i>arborescens grandiflora</i> . 6 ft. (Hills of Snow)			
18 to 24 in.....	.30	.25	.20
2 to 3 ft.....	.35	.30	.25
— <i>nikko blue</i> . 5 ft. (Hardy Blue Hydrangea)			
12 to 15 in. B&B.....	1.00	.85	.75
15 to 18 in. B&B.....	1.25	1.10	1.00
18 to 24 in. B&B.....	1.50	1.25	
— <i>paniculata grandiflora</i> . 7 ft. (Pegee Hydrangea)			
18 to 24 in.....	.30	.25	.20
2 to 3 ft.....	.35	.30	.25
— <i>quercifolia</i> . 4 ft. (Oakleaf Hydrangea)			
18 to 24 in.....	.60	.55	.50
2 to 3 ft.....	.70	.65	.60
HYPERICUM			
— <i>aureum</i> . 4 ft. (Golden St. Johnsworth)			
18 to 24 in.....	.30	.25	.20
2 to 2½ ft.....	.35	.30	.25
— <i>densiflorum</i> . 4 ft. (St. Johnsworth)			
18 to 24 in.....	.30	.25	.20
2 to 2½ ft.....	.35	.30	.25
2½ to 3 ft.....	.40	.35	.30
— <i>moserianum</i> . 2 ft. (Goldflower)			
15 to 18 in.....	.30	.25	.20
18 to 24 in.....	.35	.30	.25
2 to 2½ ft.....	.40	.35	.30
2½ to 3 ft.....	.45	.40	.35
— <i>prolificum</i> . 5 ft. (Shrubby St. Johnsworth)			
18 to 24 in.....	.30	.25	.20
2 to 2½ ft.....	.35	.30	.25
2½ to 3 ft.....	.40	.35	.30

	Each 1-4	Each 5-24	Each 25-up
ILEX			
— crenata. 10 ft. (Japanese Holly)			
15 to 18 in. B&B	1.75	1.50	
18 to 24 in. B&B	2.00	1.75	
2 to 3 ft. B&B	3.00	2.75	
3 to 4 ft. B&B	4.00	3.50	
— glabra. 5 ft. (Ink Berry)			
12 to 15 in. B&B	1.25	1.00	.85
15 to 18 in. B&B	1.50	1.25	1.00
18 to 24 in. B&B	2.00	1.75	1.50
2 to 2½ ft. B&B	2.50	2.25	2.00
2½ to 3 ft. B&B	3.00	2.75	2.50
— Opaca. 20 ft. (American Holly)			
18 to 24 in. B&B	2.00	1.75	1.50
2 to 3 ft. B&B	2.75	2.50	2.25
3 to 4 ft. B&B	3.50	3.25	3.00
4 to 5 ft. B&B	4.50	4.25	4.00
5 to 6 ft. B&B	5.00	4.50	
— verticillata. 6 ft. (Winterberry)			
18 to 24 in.	.30	.25	.20
2 to 3 ft.	.40	.35	.30
3 to 4 ft.	.50	.45	.40
4 to 5 ft.	.60	.55	.50
5 to 6 ft.	.75	.70	.65
6 to 8 ft.	1.00	.85	.75
JUGLANS			
— cinerea. 75 ft. (Butternut)			
4 to 5 ft.	1.00	.80	
5 to 6 ft.	1.25	1.00	
6 to 8 ft.	1.75	1.50	
8 to 10 ft.	2.25	2.00	
1¼ to 1½ in.	3.00	2.50	
1½ to 1¾ in.	3.50	3.00	
— nigra. 80 ft. (Black Walnut)			
5 to 6 ft.	1.00	.85	
6 to 8 ft.	1.25	1.00	
8 to 10 ft.	2.00	1.75	
1½ to 2 in.	2.75	2.50	
— seiboldiana. 50 ft. (Japanese Walnut)			
2 to 3 ft.	.75	.65	
3 to 4 ft.	1.00	.85	
JUNIPERUS			
— chinensis. 20 ft. (Chinese Juniper)			
2 to 3 ft. B&B	2.00	1.75	1.50
— chinensis columnaris glauca. 20 ft. (Blue Chinese Juniper)			
2 to 3 ft. B&B	2.50	2.25	2.00
3 to 4 ft. B&B	3.00	2.75	
4 to 5 ft. B&B	4.25	4.00	
5 to 6 ft. B&B	5.50	5.00	
6 to 7 ft. B&B	6.50	6.00	
7 to 8 ft. B&B	7.50	7.00	
— chinensis globosa. 4 ft. (Globe Chinese Juniper)			
18 to 24 in. B&B	1.50	1.25	
24 to 30 in. B&B	2.00	1.75	
30 to 36 in. B&B	2.50	2.25	

JUNIPERUS—Continued

	Each	Each	Each
	1-4	5-24	25-up
—chinensis mascula. 12 ft.			
2 to 3 ft. B&B	2.50	2.25	2.00
3 to 4 ft. B&B	3.00	2.75	2.50
4 to 5 ft. B&B	4.25	4.00	
5 to 6 ft. B&B	5.50	5.00	
6 to 7 ft. B&B	6.50	6.00	
7 to 8 ft. B&B	7.50	7.00	
8 to 9 ft. B&B	9.00	8.00	
—chinensis oblonga. 8 ft.			
2 to 3 ft. B&B	2.50	2.25	
3 to 4 ft. B&B	3.00	2.75	
—chinensis pfitzeriana. 6 ft. (Pfitzer Juniper)			
12 to 15 in. spreading B&B	1.00	.85	.75
15 to 18 in. spreading B&B	1.25	1.15	1.00
18 to 24 in. spreading B&B	1.75	1.50	1.25
24 to 30 in. spreading B&B	2.25	2.00	1.75
30 to 36 in. spreading B&B	3.00	2.75	2.50
18 to 24 in. upright B&B	1.75	1.50	1.25
24 to 30 in. upright B&B	2.50	2.25	2.00
30 to 36 in. upright B&B	3.00	2.75	2.50
3 to 4 ft. upright B&B	3.75	3.50	
4 to 5 ft. upright B&B	5.00	4.75	4.50
5 to 6 ft. upright B&B	6.00	5.50	
—pfitzeriana Kallay's Compacta			
12 to 15 in. B&B	1.00	.95	.85
15 to 18 in. B&B	1.30	1.20	1.10
18 to 24 in. B&B	1.75	1.60	1.35
24 to 30 in. B&B	2.50	2.25	2.00
30 to 36 in. B&B	3.25	3.00	2.75

Juniperus Pfitzeriana Kallay's Compacta is

a new, compact pfitzer juniper developed by us regarding which a foremost landscape architect and horticultural writer wrote as follows:

"JUNIPERUS pfitzeriana Kallay's compacta is an evergreen that everyone has been looking for. It has all the qualities of the well known Pfitzer's Juniper—light gray green foliage, smoke and disease resistant, perfectly hardy, and easily transplanted. In addition it grows in a compact form. Instead of having irregular broad branches that tend to grow upwards, leaving the center low as the ordinary Pfitzer's juniper, it sends out small regular branches that are full clear to the ground with

Block of Jun. pfitzeriana Kallay's compacta



a full center. As the ordinary Pfitzer's juniper gets old it tends to get leggy. This new variety remains always bushy and compact.

It can be used in formal planting as a globe type of evergreen, as a hedge, or in informal planting as a facer to higher evergreens or deciduous planting. It is an excellent evergreen for house foundation planting or in masses for park effect. It is the favorite Pfitzer's juniper plus."

	Each 1-4	Each 5-24	Each 25-up
— chinensis pyramidals. 12 ft. (Green Chinese Juniper)			
2 to 3 ft. B&B	2.25	2.00	
3 to 4 ft. B&B	3.00	2.75	
4 to 5 ft. B&B	4.25	4.00	
5 to 6 ft. B&B	5.50	5.00	
— chin. sargentii. 1½ ft. (Sargent Juniper)			
12 to 15 in. B&B	1.50	1.25	
15 to 18 in. B&B	1.75	1.50	
— communis. 8 ft. (Common Juniper)			
4 to 5 ft. B&B	2.50	2.25	
5 to 6 ft. B&B	3.50	3.25	
— communis depressa. 2 ft. (Prostrate Juniper)			
12 to 15 in. B&B	1.00	.85	.75
15 to 18 in. B&B	1.25	1.15	1.00
18 to 24 in. B&B	1.50	1.35	1.25
24 to 30 in. B&B	2.25	2.00	1.75
30 to 36 in. B&B	2.75	2.50	2.25
3 to 4 ft. B&B	3.50	3.25	3.00
— communis depressa aurea. 2 ft. (Golden Prostrate Juniper)			
12 to 15 in. B&B	1.00	.85	.75
15 to 18 in. B&B	1.25	1.15	1.00
18 to 24 in. B&B	1.50	1.35	1.25
24 to 30 in. B&B	2.25	2.00	1.75
30 to 36 in. B&B	2.75	2.50	
— communis depressa plumosa. 2 ft. (Andorra Juniper)			
12 to 15 in. B&B	1.00	.85	.75
15 to 18 in. B&B	1.35	1.15	1.00
18 to 24 in. B&B	1.75	1.50	1.25
24 to 30 in. B&B	2.25	2.00	1.75
— communis hibernica. 15 ft. (Irish Juniper)			
15 to 18 in. B&B	.80	.75	.60
18 to 24 in. B&B	1.00	.85	.75
24 to 30 in. B&B	1.25	1.15	1.00
30 to 36 in. B&B	1.75	1.50	1.25
— communis suecica. 20 ft. (Swedish Juniper)			
15 to 18 in. B&B	.80	.70	
18 to 24 in. B&B	1.00	.85	
24 to 30 in. B&B	1.25	1.15	
30 to 36 in. B&B	1.75	1.60	
3 to 4 ft. B&B	2.25	2.00	
— excelsa stricta. 12 ft. (Spiney Greek Juniper)			
12 to 15 in. B&B	1.00	.85	.75
15 to 18 in. B&B	1.25	1.15	1.00
24 to 30 in. B&B	2.00	1.75	
30 to 36 in. B&B	3.00	2.75	

	Each 1-4	Each 5-24	Each 25-up
JUNIPERUS—Continued			
—horizontalis. 1 ft. (Creeping Juniper)			
12 to 15 in. B&B.....	1.00	.85	.75
15 to 18 in. B&B.....	1.25	1.15	1.00
18 to 24 in. B&B.....	1.75	1.50	1.25
24 to 30 in. B&B.....	2.00	1.75	1.50
—horizontalis douglasi. 1 ft. (Creeping Savin)			
12 to 15 in. B&B.....	1.00	.85	.75
15 to 18 in. B&B.....	1.25	1.15	1.00
18 to 24 in. B&B.....	1.75	1.50	1.25
24 to 30 in. B&B.....	2.00	1.75	1.50
30 to 36 in. B&B.....	2.25	2.00	
—horizontalis glauca. 1 ft. (Blue Creeping Juniper)			
12 to 15 in. B&B.....	1.00	.85	.75
15 to 18 in. B&B.....	1.25	1.15	1.00
18 to 24 in. B&B.....	1.75	1.50	1.25
24 to 30 in. B&B.....	2.00	1.75	1.50
30 to 36 in. B&B.....	2.25	2.00	
—japonica syn. procumbens. 3 ft. (Japanese Juniper)			
12 to 15 in. B&B.....	1.10	1.00	.85
15 to 18 in. B&B.....	1.30	1.20	1.10
18 to 24 in. B&B.....	1.75	1.60	1.40
24 to 30 in. B&B.....	2.25	2.00	
30 to 36 in. B&B.....	3.00	2.75	
—sabina. 5 ft. (Savin Juniper)			
12 to 15 in. B&B.....	1.00	.85	.75
15 to 18 in. B&B.....	1.25	1.10	.90
18 to 24 in. B&B.....	1.50	1.30	1.15
24 to 30 in. B&B.....	2.00	1.75	1.50
30 to 36 in. B&B.....	2.50	2.25	
—sabina tamariscifolia. 1½ ft. (Tamarix Savin)			
12 to 15 in. B&B.....	1.10	1.00	.85
15 to 18 in. B&B.....	1.30	1.20	1.10
18 to 24 in. B&B.....	1.75	1.60	1.40
24 to 30 in. B&B.....	2.00	1.75	
—scopularum Chandlers Blue. 25 ft.			
18 to 24 in. B&B.....	1.75	1.50	
2 to 3 ft. B&B.....	2.50	2.25	2.00
3 to 4 ft. B&B.....	3.00	2.75	2.50
—squamata meyeri. 4 ft. (Meyer's Juniper)			
12 to 15 in. B&B.....	1.25	1.15	1.00
15 to 18 in. B&B.....	1.50	1.35	1.25
18 to 24 in. B&B.....	2.00	1.75	1.50
24 to 30 in. B&B.....	2.25	2.00	1.75
—virginiana. 25 ft. (Red Cedar)			
2 to 3 ft. B&B.....	2.00	1.75	1.50
3 to 4 ft. B&B.....	2.50	2.25	2.00
4 to 5 ft. B&B.....	3.50	3.25	3.00
5 to 6 ft. B&B.....	4.50	4.25	4.00
6 to 7 ft. B&B.....	5.50	5.25	5.00
7 to 8 ft. B&B.....	6.50	6.25	6.00
8 to 9 ft. B&B.....	9.00	8.50	8.00
9 to 10 ft. B&B.....	12.00	11.00	10.00
10 to 12 ft. B&B.....	16.00	15.00	14.00

	Each 1-4	Each 5-24	Each 25-up
JUNIPERUS —Continued			
— <i>vir. burki. syn. virg. venusta.</i> 15 ft.			
18 to 24 in. B&B	2.00	1.75	1.50
2 to 3 ft. B&B	2.50	2.25	2.00
3 to 4 ft. B&B	3.00	2.75	2.50
4 to 5 ft. B&B	4.25	4.00	
— <i>virg. cannarti.</i> 18 ft. (Cannart Red Cedar)			
18 to 24 in. B&B	2.00	1.75	1.50
2 to 3 ft. B&B	2.50	2.25	2.00
3 to 4 ft. B&B	3.00	2.75	2.50
4 to 5 ft. B&B	4.25	4.00	3.75
5 to 6 ft. B&B	5.50	5.25	5.00
6 to 7 ft. B&B	6.50	6.00	
7 to 8 ft. B&B	7.50	7.00	
— <i>virg. cannarti Kallay's type.</i> 20 ft.			
2 to 3 ft. B&B	2.50	2.25	2.00
3 to 4 ft. B&B	3.00	2.75	2.50
4 to 5 ft. B&B	4.25	4.00	
5 to 6 ft. B&B	5.50	5.00	
6 to 7 ft. B&B	6.50	6.00	
7 to 8 ft. B&B	7.50	7.00	
— <i>virg. elegantissima lee.</i> 5 ft. (Goldtip Juniper)			
2 to 3 ft. B&B	2.50	2.25	
3 to 4 ft. B&B	3.00	2.75	
4 to 5 ft. B&B	4.25	4.00	
5 to 6 ft. B&B	5.50	5.00	
6 to 7 ft. B&B	6.50	6.00	
— <i>virg. glauca.</i> 20 ft. (Blue Cedar)			
18 to 24 in. B&B	2.00	1.75	1.50
2 to 3 ft. B&B	2.50	2.25	2.00
3 to 4 ft. B&B	3.00	2.75	2.50
4 to 5 ft. B&B	4.25	4.00	3.75
5 to 6 ft. B&B	5.50	5.25	5.00
6 to 7 ft. B&B	6.50	6.25	6.00
7 to 8 ft. B&B	7.50	7.25	7.00
8 to 9 ft. B&B	10.00	9.00	
— <i>virg. glauca Kallay's blue.</i> 20 ft.			
2 to 3 ft. B&B	2.50	2.25	2.00
3 to 4 ft. B&B	3.00	2.75	2.50
4 to 5 ft. B&B	4.25	4.00	3.75
5 to 6 ft. B&B	5.50	5.00	
6 to 7 ft. B&B	6.50	6.00	
7 to 8 ft. B&B	7.50	7.00	
— <i>virg. globosa.</i> 4 ft. (Globe Juniper)			
2½ to 3 in. B&B	2.50	2.25	
3 to 4 ft. B&B	4.00	3.50	
— <i>virg. keteleeri.</i> 15 ft.			
2 to 3 ft. B&B	2.50	2.25	2.00
3 to 4 ft. B&B	3.00	2.75	2.50
4 to 5 ft. B&B	4.25	4.00	3.75
5 to 6 ft. B&B	5.50	5.25	5.00
6 to 7 ft. B&B	6.50	6.25	6.00
7 to 8 ft. B&B	7.50	7.00	
8 to 9 ft. B&B	10.00	9.00	
9 to 10 ft. B&B	12.00	1.00	
10 to 12 ft. B&B	15.00	14.00	

	Each 1-4	Each 5-24	Each 25-up
JUNIPERUS Continued			
— <i>pendula</i> . 15 ft. (Weeping Red Cedar)			
2 to 3 ft. B&B	2.50	2.25	
3 to 4 ft. B&B	3.00	2.75	
4 to 5 ft. B&B	4.00	3.75	
5 to 6 ft. B&B	4.75	4.50	
6 to 7 ft. B&B	5.50	5.00	
— <i>pyramidaformia</i> . 20 ft. (Hill's Pyramid Juniper)			
18 to 24 in. B&B	2.00	1.75	1.50
— <i>virg. schotti</i> . 18 ft. (Schott's Red Cedar)			
2 to 3 ft. B&B	2.50	2.25	2.00
3 to 4 ft. B&B	3.00	2.75	2.50
4 to 5 ft. B&B	4.00	3.75	
5 to 6 ft. B&B	5.50	5.00	
KALMIA			
— <i>latifolia</i> . 6 ft. (Mountain Laurel)			
24 to 30 in. B&B	3.00	2.75	2.25
30 to 36 in. B&B	3.50	3.25	3.00
3 to 4 ft. B&B	5.00	4.50	4.00
4 to 5 ft. B&B	6.00	5.50	5.00
KERRIA			
— <i>japonica fl. pl.</i> 6 ft. (Double Flowering)			
15 to 18 in.	.35	.30	.25
18 to 24 in.	.45	.40	.35
2 to 3 ft.	.55	.50	.45
KOELREUTERA			
— <i>paniculata</i> . 25 ft. (Goldenrain Tree)			
3 to 4 ft.	1.25	1.00	
4 to 5 ft.	1.50	1.25	
5 to 6 ft.	1.75	1.50	
6 to 8 ft.	2.25	2.00	
KOLKWITZIA			
— <i>amabilis</i> . 6 ft. (Beautybush)			
18 to 24 in.	.40	.35	.30
2 to 3 ft.	.45	.40	.35
3 to 4 ft.	.55	.50	.45
LABURNUM			
— <i>alpinum</i> . 30 ft. (Scotch Laburnum)			
3 to 4 ft.	1.00	.75	
4 to 5 ft.	1.25	1.00	
5 to 6 ft.	2.00	1.75	
— <i>vulgare</i> . 20 ft. (Goldenchain)			
3 to 4 ft.	1.00	.75	
4 to 5 ft.	1.25	1.00	
5 to 6 ft.	2.00	1.75	
LARIX			
— <i>europaea</i> . 60 ft. (European Larch)			
5 to 6 ft. B&B	5.00	4.50	
6 to 8 ft. B&B	6.00	5.50	
LEUCOTHOE			
— <i>catesbaei</i> . 6 ft. (Drooping Leucothoe)			
15 to 18 in. B&B	1.50	1.25	
18 to 24 in. B&B	1.75	1.50	

LIGUSTRUM

	Each 1-24	Each 25-249	Each 250-up
—amurense. 12 ft. (Amur Privet)			
12 to 18 in. 3 canes and up	.05	.04	.03½
18 to 24 in. 3 canes and up	.06	.05	.04½
2 to 3 ft. 4 canes and up	.08	.07	.06½
3 to 4 ft. 5 canes and up	.12	.10	.09
—ibolium. 10 ft. (Hardy California Privet)			
12 to 18 in.	.05	.04	.03½
18 to 24 in.	.06	.05	.04½
2 to 3 ft.	.08	.07	.06½
3 to 4 ft.	.12	.10	.09
4 to 5 ft.	.25	.20	.15
—ibota. 8 ft. (Chinese Privet)			
18 to 24 in.	.10	.09	.08
2 to 3 ft.	.15	.14	.12
3 to 4 ft.	.20	.18	.16
4 to 5 ft.	.35	.30	.25
—ibota regelianum. 6 ft. (Regal Privet)			
12 to 18 in.	.16	.15	.14
18 to 24 in.	.25	.22	.18
24 to 30 in.	.30	.27½	.25
30 to 36 in.	.40	.35	.30
—nanum compactum. 3½ ft. (Lodense Privet)			
12 to 15 in.	.25	.20	
15 to 18 in.	.30	.25	
—ovalifolium. 10 ft. (California Privet)			
12 to 18 in. 3 canes and up	.05	.04	.03
18 to 24 in. 3 canes and up	.06	.05	.04
2 to 3 ft. 4 canes and up	.08	.07	.06
3 to 4 ft. 4 canes and up	.12	.10	.09
—ovalifolium variegatum. 10 ft. (Golden Calif. Privet)			
15 to 18 in.	.25	.22	.18
18 to 24 in.	.30	.25	.20
2 to 3 ft.	.35	.30	.35
3 to 4 ft.	.40	.35	
—vulgare. 10 ft. (English Privet)			
18 to 24 in.	.14	.12	
2 to 3 ft.	.20	.16	

LIRIODENDRON

	Each 1-4	Each 5-24	Each 25-up
—tulipifera. 60 ft. (Tulip Tree)			
6 to 8 ft.	1.50	1.35	1.25
8 to 10 ft.	1.75	1.65	1.50
1¼ to 1½ in.	2.50	2.00	
1½ to 1¾ in.	3.00	2.50	
1¾ to 2 in.	4.00	3.50	
2 to 2½ in.	4.50	4.00	
2½ to 3 in.	6.50	6.00	
3 to 3½ in.	9.00	8.00	
3½ to 4 in.	11.00	10.00	
4 to 5 in.	16.00	15.00	

LIQUIDAMBER

	Each 1-4	Each 5-24	Each 25-up
—styraciflua. 50 ft. (Sweet Gum)			
6 to 8 ft.....	2.25	2.00	1.75
8 to 10 ft.....	3.00	2.75	2.50
1½ to 2 in.....	4.00	3.50	
2 to 2½ in.....	5.00	4.50	
2½ to 3 in.....	8.00	7.00	
3 to 3½ in.....	9.00	8.00	
3½ to 4 in.....	11.00	10.00	
4 to 5 in.....	18.00	16.00	
5 to 7 in., price on request			

LONICERA

—bella albida. 8 ft. (White Bell Honeysuckle)			
2 to 3 ft.....	.25	.22	.20
3 to 4 ft.....	.30	.27	.25
4 to 5 ft.....	.45	.40	.35
5 to 6 ft.....	.50	.45	.40
—bella rosea. 8 ft. (Pink Bell Honeysuckle)			
2 to 3 ft.....	.25	.22	.20
3 to 4 ft.....	.30	.27	.25
4 to 5 ft.....	.45	.40	.35
5 to 6 ft.....	.50	.45	.40
—fragrantissima. 8 ft. (Winter Honeysuckle)			
2 to 3 ft.....	.30	.27	.25
3 to 4 ft.....	.40	.35	.30
4 to 5 ft.....	.50	.45	.40
5 to 6 ft.....	.60	.55	.50
—halliana. 15 ft. (Hall's Japan Honeysuckle)			
2 year No. - \$100.00 per M.	.20	.15	.12
—korolkowi floribunda. 10 ft. (Blueleaf Honeysuckle)			
18 to 24 in.....	.35	.30	.25
2 to 3 ft.....	.45	.40	.35
3 to 4 ft.....	.55	.50	.45
—maacki. 10 ft. (Amur Honeysuckle)			
2 to 3 ft.....	.30	.27	.25
3 to 4 ft.....	.40	.35	.30
4 to 5 ft.....	.45	.40	.35
5 to 6 ft.....	.60	.50	.40
—morrowi. 8 ft. (Morrow Honeysuckle)			
18 to 24 in.....	.25	.20	.16
2 to 3 ft.....	.30	.25	.20
3 to 4 ft.....	.35	.30	.25
4 to 5 ft.....	.45	.40	.35
—morrowi yellow fruited. 8 ft.			
18 to 24 in.....	.25	.20	.16
2 to 3 ft.....	.30	.25	.20
3 to 4 ft.....	.35	.30	.25
4 to 5 ft.....	.45	.40	.35
—raticulata aurea. 12 ft.			
2 year No. 1.....	.30	.25	.20

	Each 1-4	Each 5-24	Each 25-up
LONICERA —Continued			
— ruprechtiana. 10 ft. (Manchurian Honeysuckle)			
2 to 3 ft.....	.40	.35	.30
3 to 4 ft.....	.45	.40	.35
— sempervirens. 15 ft. (Scarlet Trumpet)			
2 years No. 1.....	.30	.25	.20
— standishi. 5 ft.			
18 to 24 in.....	.30	.25	.20
2 to 3 ft.....	.35	.30	.25
3 to 4 ft.....	.40	.35	.30
— syringantha. 4 ft. (Lilac Honeysuckle)			
18 to 24 in.....	.35	.30	.25
2 to 3 ft.....	.45	.40	.35
3 to 4 ft.....	.55	.50	.45
— tatarica alba. 10 ft. (White Tatarian Honeysuckle)			
2 to 3 ft.....	.25	.22	.20
3 to 4 ft.....	.30	.27	.25
4 to 5 ft.....	.45	.40	.35
5 to 6 ft.....	.50	.45	.40
— tatarica rose grandiflora. 10 ft.			
2 to 3 ft.....	.25	.22	.20
3 to 4 ft.....	.30	.27	.25
4 to 5 ft.....	.45	.40	.35
5 to 6 ft.....	.50	.45	.40
— tatarica sibirica. 10 ft. (Red Tatarian Honeysuckle)			
2 to 3 ft.....	.25	.22	.20
3 to 4 ft.....	.30	.27	.25
4 to 5 ft.....	.45	.40	.35
— xylosteum. 6 ft. (Fly Honeysuckle)			
18 to 24 in.....	.25	.22	.20
2 to 3 ft.....	.30	.27	.25
— zabeli. 10 ft. (New Red)			
2 to 3 ft.....	.25	.22	.20
3 to 4 ft.....	.30	.27	.25

LYCIUM

— Chinese. 10 ft. (Chinese Matrimony Vine)			
2 to 3 ft.....	.25	.20	
3 to 4 ft.....	.30	.25	

MAGNOLIA

— acuminata. 70 ft. (Cucumber Tree)			
3 to 4 ft. B&B.....	1.75	1.50	
4 to 5 ft. B&B.....	2.25	2.00	
5 to 6 ft. B&B.....	4.00	3.50	3.00
6 to 8 ft. B&B.....	5.50	5.00	4.50
1½ to 2 in. B&B.....	8.00	7.00	
2 to 2½ in. B&B.....	11.00	10.00	
2½ to 3 in. B&B.....	15.00	14.00	
— glauca. 20 ft. (Sweet Bay)			
4 to 5 ft. B&B.....	3.50	3.25	3.00
5 to 6 ft. B&B.....	4.00	3.75	3.50
6 to 8 ft. B&B.....	5.50	5.25	5.00
8 to 10 ft. B&B.....	7.00	6.50	
10 to 12 ft. B&B.....	10.00	8.00	

	Each 1-4	Each 5-24	Each 25-up
MAGNOLIA—Continued			
— kobus. 35 ft. (Kobus Magnolia)			
4 to 5 ft. B&B	3.50	3.00	
5 to 6 ft. B&B	4.50	4.25	4.00
6 to 8 ft. B&B	7.00	6.75	6.00
— lennei. 18 ft. (Lenne Magnolia)			
3 to 4 ft. B&B	4.00	3.50	
4 to 5 ft. B&B	6.00	5.00	
5 to 6 ft. B&B	8.00	7.00	
6 to 8 ft. B&B	11.00	10.00	
— soulangeana. 18 ft. (Saucer Magnolia)			
2 to 3 ft. B&B	3.00	2.75	2.50
3 to 4 ft. B&B	4.00	3.75	3.50
4 to 5 ft. B&B	5.00	4.75	4.50
5 to 6 ft. B&B	7.00	6.50	6.00
6 to 8 ft. B&B	11.00	10.00	9.00
8 to 10 ft. B&B	15.00	14.00	
— soulangeana. Tree Form 20 ft.			
5 to 6 ft. B&B	7.00	6.50	6.00
6 to 8 ft. B&B	11.00	10.00	9.00
8 to 10 ft. B&B	15.00	14.00	13.00
— soulangeana nigra. 18 ft. (Dark Red)			
2 to 3 ft. B&B	3.50	3.00	
3 to 4 ft. B&B	4.00	3.50	
4 to 5 ft. B&B	6.00	5.00	
5 to 6 ft. B&B	8.00	7.00	
— stellata. 8 ft. (Star Magnolia)			
2 to 3 ft. B&B	4.00	3.75	3.50
3 to 4 ft. B&B	6.00	5.00	
4 to 5 ft. B&B	7.50	7.00	
5 to 6 ft. B&B	9.00	8.50	
— tripetala. 30 ft. (Umbrella Magnolia)			
4 to 5 ft. B&B	3.50	3.00	
5 to 6 ft. B&B	4.50	4.00	
MALUS			
— arnoldiana. 10 ft. (Arnold Crab)			
Semi-double pink flowers, small yellow fruit			
3 to 4 ft.	.80	.70	.60
4 to 5 ft.	1.00	.85	.75
5 to 6 ft.	1.50	1.25	1.00
— coronaria. 15 ft. (Wild Sweet Crab)			
Clustered rose-pink flowers, yellowish fruit			
3 to 4 ft.	.65	.55	.50
4 to 5 ft.	.80	.70	.60
5 to 6 ft.	1.25	1.10	1.00
6 to 8 ft.	2.00	1.75	1.50
— floribunda. 18 ft. (Japanese Flowering Crab)			
Rose-red flowers, small red fruit			
3 to 4 ft.	.80	.70	.60
4 to 5 ft.	1.00	.85	.75
5 to 6 ft.	1.25	1.10	1.00

	Each 1-4	Each 5-24	Each 25-up
MALUS —Continued			
— floribunda atrosanguinea. 20 ft. (Carmine Crab)			
Late flowering, buds and flowers deep red, small, yellow fruit			
3 to 4 ft.....	.80	.70	.60
4 to 5 ft.....	1.00	.85	.75
5 to 6 ft.....	1.25	1.10	1.00
— floribunda lemoini. 15 ft.			
Deep pink flowers, yellow fruit			
2 to 3 ft.....	.70	.60	.50
3 to 4 ft.....	.80	.70	.60
4 to 5 ft.....	1.00	.85	.75
— hopa. 12 ft. (Red Flowering Crab)			
Rosy-crimson flowers, round, red fruit			
3 to 4 ft.....	.80	.70	.60
4 to 5 ft.....	1.00	.85	.75
5 to 6 ft.....	1.25	1.10	1.00
— halliana parkmannii. (Parkman's Crab)			
Semi-double rose-pink flowers			
4 to 5 ft.....	1.75	1.50	1.25
5 to 6 ft.....	2.25	2.00	1.75
— ioensis. 20 ft. (Prairie Crab)			
Single pink flowers, greenish-fruit			
4 to 5 ft.....	1.25	1.15	1.00
5 to 6 ft.....	1.50	1.35	1.00
6 to 8 ft.....	2.00	1.75	
— ioensis plena. 12 ft. (Bechtel's Crab)			
Double pink flowers, very showy			
2 to 3 ft.....	.60	.50	.40
3 to 4 ft.....	.80	.70	.60
4 to 5 ft.....	1.10	1.00	.90
5 to 6 ft.....	1.50	1.35	1.25
— niedzwetzkyana. 12 ft. (Redvein Crab)			
Purplish leaves, deep pink flowers, purple fruit.			
3 to 4 ft.....	.70	.60	.50
4 to 5 ft.....	1.00	.80	.65
5 to 6 ft.....	1.25	1.10	1.00
6 to 8 ft.....	1.75	1.50	1.25
8 to 10 ft.....	2.25	2.00	1.75
— purpurea. 20 ft. (Purple Crab)			
Purple leaves, red flowers, dark red fruit			
3 to 4 ft.....	.70	.60	.50
4 to 5 ft.....	1.00	.80	.65
5 to 6 ft.....	1.25	1.10	1.00
6 to 8 ft.....	1.75	1.50	1.25
8 to 10 ft.....	2.25	2.00	1.75
— purpurea eleyi. 20 ft. (Eley Crab)			
Deep red flowers, large, edible red fruit			
3 to 4 ft.....	.70	.60	.50
4 to 5 ft.....	1.00	.80	.65
5 to 6 ft.....	1.25	1.10	1.00
6 to 8 ft.....	1.75	1.50	1.25
8 to 10 ft.....	2.25	2.00	1.75
10 to 12 ft.....	3.00	2.75	2.50

MALUS—Continued

	Each 1-4	Each 5-24	Each 25-up
—sargenti. 8 ft. (Sargent Crab)			
Sharptoothed leaves, white flowers, dark red fruit			
2 to 3 ft.....	.90	.80	.70
3 to 4 ft.....	1.25	1.10	.90
4 to 5 ft.....	1.50	1.35	1.25
5 to 6 ft.....	1.75	1.65	1.50
—scheideckeri. 20 ft. (Scheidecker Crab)			
Double pink flowers, orange fruit			
3 to 4 ft.....	.80	.70	.60
4 to 5 ft.....	1.00	.85	.75
5 to 6 ft.....	1.25	1.10	1.00
6 to 8 ft.....	1.75	1.50	1.25
—seiboldi. 15 ft. (Toringo Crab)			
Blush pink flowers, yellowish red fruit			
3 to 4 ft.....	.80	.70	.60
4 to 5 ft.....	1.00	.85	.75
5 to 6 ft.....	1.25	1.10	1.00
6 to 8 ft.....	1.75	1.50	1.25
—spectabilis. 15 ft. (Chinese Crab)			
Coral-rose flowers, small, yellow fruit			
3 to 4 ft.....	.80	.70	.60
4 to 5 ft.....	1.00	.85	.75
5 to 6 ft.....	1.25	1.10	1.00
6 to 8 ft.....	1.75	1.50	1.25
—theifera. 18 ft. (Tea Crab)			
Flowers white, tinted pale pink. One of the best of the flowering crabs in cultivation			
3 to 4 ft.....	1.25	1.00	.75
4 to 5 ft.....	1.50	1.25	1.00
5 to 6 ft.....	2.00	1.75	1.50
6 to 8 ft.....	2.50	2.25	2.00

MAHONIA

—acqifolium. 5 ft. (Oregon Hollygrape)			
15 to 18 in. B&B.....	1.25	1.15	1.00
18 to 24 in. B&B.....	1.50	1.35	1.25
24 to 30 in. B&B.....	2.25	2.00	1.75
30 to 36 in. B&B.....	2.75	2.50	2.25

MORUS

—alba pendula. 10 ft. (Tea's Weeping Mulberry)			
6 ft. 1 year head.....	1.50	1.35	1.25
6 ft. 2 year head.....	1.75	1.65	1.50
—new american. 40 ft., large fruiting, grafted			
5 to 6 ft.....	.75	.60	
6 to 8 ft.....	1.00	.80	

MYRICA

—carolinensis. 5 ft. (Northern Bayberry)			
12 to 15 in.....	.40	.35	.30
15 to 18 in.....	.50	.45	.40
18 to 24 in.....	.60	.55	.50
24 to 30 in.....	.80	.70	.60
30 to 36 in.....	1.00	.85	.75
3 to 4 ft.....	1.25	1.15	1.00

	Each 1-4	Each 5-24	Each 25-up
MYRICA—Continued			
— <i>cerifera</i> . 5 ft. (Southern Waxmyrtle)			
12 to 15 in.40	.35	.30
15 to 15 in.50	.45	.40
18 to 24 in.60	.55	.50
24 to 30 in.80	.70	.60
30 to 36 in.	1.00	.85	.75
3 to 4 ft.	1.25	1.15	1.00
4 to 5 ft.	1.50	1.25	
NYSSA			
— <i>sylvatica</i> . 40 ft. (Tupelo)			
3 to 4 ft.	2.00	1.75	1.50
4 to 5 ft.	2.25	2.00	
5 to 6 ft.	2.75	2.50	
6 to 8 ft.	4.00	3.50	
8 to 10 ft.	6.00		
OXYDENDRON			
— <i>arboreum</i> .30 ft. (Sourwood)			
2 to 3 ft.65	.60	.50
3 to 4 ft.	1.00	.85	.75
4 to 5 ft.	1.25	1.15	1.00
5 to 6 ft.	2.00	1.75	1.50
PACHYSANDRA			
— <i>terminalis</i> . 1 ft. (Japanese Spurge)			
2 year from pots.08	.07	.06
PHILADELPHUS			
— <i>avalanche</i> . 6 ft.			
2 to 3 ft.35	.30	.25
3 to 4 ft.45	.40	.35
— <i>banniere</i> . 8 ft.			
2 to 3 ft.30	.25	.20
3 to 4 ft.35	.30	.25
— <i>coronarius</i> . 9 ft. (Sweet Scented Mockorange)			
2 to 3 ft.30	.25	.20
3 to 4 ft.35	.30	.25
4 to 5 ft.40	.35	.30
5 to 6 ft.50	.45	.40
— <i>coronarius aureus</i> . 5 ft. (Golden Mockorange)			
12 to 15 in.30	.25	.20
15 to 18 in.40	.35	.30
18 to 24 in.50	.45	.40
— <i>gordonianus</i> . 10 ft. (Gordon Mockorange)			
2 to 3 ft.30	.25	.20
3 to 4 ft.35	.30	.25
4 to 5 ft.40	.35	.30
5 to 6 ft.50	.45	.40
— <i>grandiflorus</i> . 12 ft. (Big Scented Mockorange)			
2 to 3 ft.30	.25	.20
3 to 4 ft.35	.30	.25
4 to 5 ft.40	.35	.30
5 to 6 ft.50	.45	.40
6 to 8 ft.60	.55	.50
— <i>lemoinei erectus</i> . 5 ft. (Lemoine Mockorange)			
18 to 24 in.30	.25	.20
2 to 3 ft.35	.30	.25
3 to 4 ft.40	.35	.30

	Each 1-4	Each 5-24	Each 25-up
PHILADELPHUS—Continued			
— mt. blanc. 10 ft.			
18 to 24 in.....	.25	.20	.18
2 to 3 ft.....	.30	.25	.20
3 to 4 ft.....	.35	.30	.25
— nivalis. 7 ft. (Snowbank Mockorange)			
2 to 3 ft.....	.30	.25	.20
3 to 4 ft.....	.35	.30	.25
— pyramidale. 6 ft.			
2 to 3 ft.....	.35	.30	.25
3 to 4 ft.....	.40	.35	.30
— virginal. 8 ft. (Double White)			
18 to 24 in.....	.30	.25	.20
2 to 3 ft.....	.40	.35	.30
3 to 4 ft.....	.50	.45	.40

PHOTINIA

— villosa. 12 ft. (Christmasberry)			
2 to 3 ft.....	.35	.30	.25
3 to 4 ft.....	.45	.40	.35
4 to 5 ft.....	.60	.55	.50
5 to 6 ft.....	.90	.80	.70
6 to 8 ft.....	1.00	.90	.80
— laevis. 15 ft.			
2 to 3 ft.....	.40	.35	.30
3 to 4 ft.....	.45	.40	.35
4 to 5 ft.....	.60	.55	.50

PHYSOCARPUS

— monogynus. 5 ft. (Dwarf Ninebark)			
18 to 24 in.....	.30	.25	.20
2 to 3 ft.....	.35	.30	.25
3 to 4 ft.....	.40	.35	.30
— opulifolia. 10 ft. (Ninebark)			
2 to 3 ft.....	.30	.25	.20
3 to 4 ft.....	.35	.30	.25
4 to 5 ft.....	.40	.35	.30
— opulifolius lutens. 10 ft. (Goldleaf Ninebark)			
2 to 3 ft.....	.30	.25	.20
3 to 4 ft.....	.35	.30	.25
4 to 5 ft.....	.40	.35	.30
— opulifolius nanus. 5 ft.			
18 to 24 in.....	.30	.25	.20
2 to 3 ft.....	.35	.30	.25
3 to 4 ft.....	.40	.35	.30

PICEA

— canadensis. 50 ft. (White Spruce)			
2 to 3 ft. B&B.....	2.00	1.75	
3 to 4 ft. B&B.....	2.75	2.50	
4 to 5 ft. B&B.....	3.50	3.25	
5 to 6 ft. B&B.....	4.50	4.00	
— canadensis albertiana. 60 ft. (Black Hills Spruce)			
2 to 3 ft. B&B.....	2.00	1.75	
3 to 4 ft. B&B.....	2.75	2.50	
4 to 5 ft. B&B.....	3.50	3.25	
5 to 6 ft. B&B.....	4.50	4.00	

	Each 1-4	Each 5-24	Each 25-up
PICEA —Continued			
— excelsa. 75 ft. (Norway Spruce)			
18 to 24 in. B&B	1.00	.85	.75
2 to 3 ft. B&B	1.25	1.15	1.00
3 to 4 ft. B&B	2.00	1.75	1.50
— glauca conica. 6 ft. (Dwarf Spruce)			
18 to 24 in. B&B	2.50	2.00	
2 to 3 ft. B&B	3.50	3.00	
— polita. 75 ft. (Tigertail Spruce)			
18 to 24 in. B&B	1.50	1.25	1.00
— pungens. 60 ft. (Colorado Spruce)			
18 to 24 in. B&B	1.25	1.00	
2 to 3 ft. B&B	1.75	1.50	
3 to 4 ft. B&B	2.50	2.25	
— pungens glauca. 60 ft. (Colorado Blue Spruce)			
18 to 24 in. B&B	1.75	1.50	
2 to 3 ft. B&B	2.25	2.00	
— pungens kosteri. 60 ft. (Kosters Blue Spruce)			
18 to 24 in. B&B	2.50	2.25	2.00
24 to 30 in. B&B	3.00	2.75	2.50
30 to 36 in. B&B	3.75	3.50	3.25
3 to 4 ft. B&B	5.00	4.50	4.00
4 to 5 ft. B&B	7.00	6.50	6.00
5 to 6 ft. B&B	9.00	8.50	8.00
6 to 7 ft. specimen B&B	12.00	11.00	10.00
7 to 8 ft. specimen B&B	16.00	15.00	14.00
8 to 9 ft. specimen B&B	20.00	19.00	18.00
9 to 10 ft. specimen B&B	25.00	23.00	22.00
10 to 11 ft. specimen B&B	30.00	27.50	25.00
11 to 12 ft. specimen B&B	40.00	37.50	35.00
12 to 13 ft. specimen B&B	50.00	47.50	45.00
13 to 14 ft. specimen B&B	65.00	62.50	60.00
— pungens moerheimi. 40 ft. (Moerheimi Blue Spruce)			
18 to 24 in. B&B	2.75	2.50	2.25
24 to 30 in. B&B	3.25	3.00	2.75
30 to 36 in. B&B	4.00	3.50	3.25
3 to 4 ft. B&B	5.50	5.00	4.50
4 to 5 ft. B&B	7.50	7.00	6.50
5 to 6 ft. B&B	10.00	9.50	9.00
6 to 7 ft. B&B	12.00	11.00	10.00
7 to 8 ft. B&B	16.00	15.00	14.00
8 to 9 ft. B&B	20.00	19.00	18.00
9 to 10 ft. B&B	30.00	27.50	25.00

PIERIS

— floribunda. 3 ft. (Mountain Andromeda)			
15 to 18 in. B&B	2.25	2.00	1.75
18 to 24 in. B&B	3.00	2.75	2.50
— japonica. 4 ft. (Japanese Andromeda)			
12 to 15 in. B&B	1.75	1.50	1.25
15 to 18 in. B&B	2.00	1.75	1.50
18 to 24 in. B&B	2.50	2.25	2.00
24 to 30 in. B&B	3.00	2.75	2.50
— mariana. 5 ft. (Staggerbush)			
12 to 15 in. B&B	1.00	.85	.75
15 to 18 in. B&B	1.50	1.25	1.00
18 to 24 in. B&B	2.00	1.75	1.50
24 to 30 in. B&B	2.50	2.25	2.00



A large block of *Picea p. moerheimi*

Surpasses the well known Koster's Blue Spruce in color, symmetrical growth and beauty, and no landscape job is complete without a pair. A surprisingly low price will be quoted, especially on quantity purchases. Write for prices.

PINUS

	Each 1-4	Each 5-24	Each 25-up
— banksiana. 60 ft. (Jack Pine)			
2 to 3 ft.	1.75	1.50	1.25
— densiflora. 60 ft. (Japanese Red Pine)			
2 to 3 ft. B&B.	1.75	1.50	
3 to 4 ft. B&B.	2.50	2.25	
4 to 5 ft. B&B.	3.75	3.50	
5 to 6 ft. B&B.	4.75	4.50	
— flexilis. 30 ft. (Limber Pine)			
2 to 3 ft. B&B.	2.00	1.75	1.50
— montana. 15 ft. (Swiss Mountain Pine)			
2 to 3 ft. B&B.	2.50	2.25	
3 to 4 ft. B&B.	3.25	3.00	
— montana mughus. 4 ft. (Dwarf Mountain Pine)			
9 to 12 in. B&B.	1.20	1.10	1.00
12 to 15 in. B&B.	1.75	1.50	1.25
15 to 18 in. B&B.	2.00	1.75	1.50
18 to 24 in. B&B.	2.50	2.25	2.00
24 to 30 in. B&B.	3.00	2.75	2.50
— nigra austriaca. 60 ft. (Austrian Pine)			
18 to 24 in. B&B.	1.25	1.15	1.00
2 to 3 ft. B&B.	1.50	1.35	1.25
4 to 5 ft. B&B.	3.50	3.00	
5 to 6 ft. B&B.	4.75	4.50	4.00
— resinosa. 50 ft. (Red Pine)			
18 to 24 in. B&B.	1.25	1.15	1.00
3 to 4 ft. B&B.	2.50	2.25	
4 to 5 ft. B&B.	4.00	3.50	
5 to 6 ft. B&B.	5.00	4.50	
— strobis. 80 ft. (White Pine)			
4 to 5 ft. B&B.	3.75	3.50	3.00
5 to 6 ft. B&B.	4.75	4.50	4.00
6 to 7 ft. B&B.	8.00	7.00	
7 to 8 ft. B&B.	10.00	9.00	
8 to 10 ft. B&B.	14.00	12.00	

	Each 1-4	Each 5-24	Each 25-up
PINUS Continued			
— <i>sylvestris</i> . 75 ft. (Scotch Pine)			
18 to 24 in.	1.25	1.15	1.00
2 to 3 ft. B&B	1.50	1.35	1.25
3 to 4 ft. B&B	2.50	2.25	
4 to 5 ft. B&B	3.75	3.50	
— <i>thunbergi</i> . 65 ft. (Japanese Black Pine)			
2 to 3 ft. B&B	1.75	1.50	1.25
3 to 4 ft. B&B	2.50	2.25	2.00
4 to 5 ft. B&B	3.75	3.50	
5 to 6 ft. B&B	4.50	4.00	
6 to 7 ft. B&B	8.00	7.00	

PLATANUS

— <i>occidentalis</i> . 75 ft. (American Sycamore)			
6 to 8 ft.	1.25	1.15	1.00
8 to 10 ft.	1.50	1.35	1.25
1¼ to 1½ in.	2.00	1.75	1.50
1½ to 1¾ in.	2.50	2.25	2.00
1¾ to 2 in.	3.00	2.75	2.50
2 to 2½ in.	3.50	3.25	3.00
2½ to 3 in.	4.75	4.50	4.25
3 to 3½ in.	6.50	6.00	5.50
3½ to 4 in.	8.00	7.50	7.00
4 to 5 in.	12.00	10.00	
— <i>orientalis</i> . 70 ft. (European Sycamore)			
6 to 8 ft.	1.25	1.15	1.00
8 to 10 ft.	1.50	1.35	1.25
1¼ to 1½ in.	2.00	1.75	1.50
1½ to 1¾ in.	2.50	2.25	2.00
1¾ to 2 in.	3.00	2.75	2.50
2 to 2½ in.	3.50	3.25	3.00
2½ to 3 in.	4.75	4.50	4.25
3 to 3½ in.	6.50	6.00	5.50
3½ to 4 in.	8.00	7.50	7.00
4 to 5 in.	12.00	10.00	

POPULUS

— <i>bolleana</i> . 50 ft. (Silver Poplar)			
5 to 6 ft.	.70	.60	.50
6 to 8 ft.	.80	.70	.60
8 to 10 ft.	1.00	.85	.75
10 to 12 ft.	1.25	1.15	1.00
1½ to 1¾ in.	2.00	1.75	1.50
1¾ to 2 in.	3.00	2.75	2.50
2 to 2½ in.	4.00	3.75	3.50
2½ to 3 in.	5.00	4.75	4.50
3 to 3½ in.	7.00	6.50	6.00
— <i>nigra italica</i> . 75 ft. (Lombardy Poplar)			
6 to 8 ft.	.45	.40	.35
8 to 10 ft.	.60	.50	.45
10 to 12 ft.	.80	.70	.60
1½ to 1¾ in.	1.10	1.00	.90
1¾ to 2 in.	1.50	1.35	1.25
2 to 2½ in.	2.25	2.00	1.75
2½ to 3 in.	3.00	2.75	2.50

	Each 1-4	Each 5-24	Each 25-up
POPULUS—Continued			
—simoni. 30 ft. (Simon Poplar)			
6 to 8 ft.	.80	.70	.60
8 to 10 ft.	1.00	.90	.80
10 to 12 ft.	1.25	1.15	1.00
1½ to 1¾ in.	2.00	1.75	1.50
1¾ to 2 in.	2.50	2.25	2.00
2 to 2½ in.	3.00	2.75	2.50
2½ to 3 in.	4.00	3.75	3.50

POTENTILLA			
—fruticosa. 4 ft. (Shrubby Quinquofoil)			
12 to 15 in.	.20	.18	.15
15 to 18 in.	.25	.22	.20
18 to 24 in.	.35	.30	.25
2 to 3 ft.	.40	.35	.30
—veitchi. 2 ft.			
12 to 15 in.	.25	.22	.20
15 to 18 in.	.35	.30	.25
18 to 24 ft.	.40	.35	

PRUNUS			
—americana. 20 ft. (American Plum)			
3 to 4 ft.	.40	.30	
4 to 5 ft.	.50	.40	
—besseyi. 7 ft. (Bessey Cherry)			
2 to 3 ft.	.35	.30	.25
3 to 4 ft.	.40	.35	.30
4 to 5 ft.	.60	.50	
—cistina. 10 ft. (Hansen's Purpleleaved Plum)			
2 to 3 ft.	.40	.35	.30
3 to 4 ft.	.50	.45	.40
4 to 5 ft.	.70	.60	.50
5 to 6 ft.	.90	.80	.70
—cerasifera pissardi. 12 ft. (Purpleleaved Plum)			
3 to 4 ft.	.50	.45	.40
4 to 5 ft.	.70	.60	.50
5 to 6 ft.	.90	.80	.70
—glandulosa sinensis. 5 ft. (Double Pink Flowering Almond)			
18 to 24 in.	.30	.25	.20
2 to 3 ft.	.40	.35	.30
3 to 4 ft.	.50	.45	.40
—glandulosa albiplena. 5 ft. (Double White Flowering Almond) Own Root			
18 to 24 in.	.30	.25	.20
2 to 3 ft.	.40	.35	.30
—maritima. 12 ft. (Beech Plum)			
2 to 3 ft.	.40	.35	
3 to 4 ft.	.60	.50	
—padus. 20 ft. (European Bird Cherry)			
3 to 4 ft.	.60	.55	
4 to 5 ft.	.70	.65	
5 to 6 ft.	1.00	.75	
6 to 8 ft.	1.25	1.00	
—pennsylvanicum. 25 ft. (Pin Cherry)			
4 to 5 ft.	.50	.40	
5 to 6 ft.	.70	.60	.50
6 to 8 ft.	1.00	.90	.75

PRUNUS—Continued

	Each 1-4	Each 5-24	Each 25-up
—pumila. 5 ft. (Sand Cherry)			
18 to 24 in.....	.30	.25	.20
2 to 3 ft.....	.40	.35	.30
3 to 4 ft.....	.50	.45	.40
4 to 5 ft.....	.60	.55	.50
—serotina. 60 ft. (Black Cherry)			
6 to 8 ft.....	1.25	1.15	1.00
8 to 10 ft.....	2.00	1.75	1.50
—tomentosa. 10 ft. (Nanking Cherry)			
2 to 3 ft.....	.40	.35	.30
3 to 4 ft.....	.50	.45	.40
4 to 5 ft.....	.60	.55	.50
5 to 6 ft.....	.75	.70	.60
6 to 8 ft.....	1.00	.90	.80
—triloba plena. 10 ft. (Flowering Plum)			
2 to 3 ft.....	.45	.40	.35
3 to 4 ft.....	.55	.50	.45
—virginiana. 30 ft. (Common Chokecherry)			
2 to 3 ft.....	.40	.35	.30
3 to 4 ft.....	.45	.40	.35
4 to 5 ft.....	.50	.45	.40
5 to 6 ft.....	.75	.65	.50
6 to 8 ft.....	1.00	.90	.80

The following Japanese flowering cherries are available in the following grades:

—amanogawa —semi-double pink			
3 to 4 ft.....	1.00	.75	
4 to 5 ft.....	1.25	1.00	
5 to 6 ft.....	1.75	1.50	
—james veitch —double blush pink			
4 to 5 ft.....	1.25	1.00	
5 to 6 ft.....	1.75	1.50	
6 to 8 ft.....	2.50	2.25	
—naden —double pink			
3 to 4 ft.....	1.00	.75	
4 to 5 ft.....	1.25	1.00	
5 to 6 ft.....	1.75	1.50	
—seiboldi —double pink			
3 to 4 ft.....	1.00	.75	
4 to 5 ft.....	1.25	1.00	
5 to 6 ft.....	1.75	1.50	
—yoshino —blush pink to white			
3 to 4 ft.....	1.00	.75	
4 to 5 ft.....	1.25	1.00	
5 to 6 ft.....	1.75	1.50	

POLYGONUM

—auberti. 25 ft. (Silver Lace Vine)			
2 year medium \$140.00 per M	.20	.18	.16
2 yr. No. 1 \$18.00 per 1000	.25	.22	.20

PYRACANTHA

—coccinea lalandi. 6 ft. (Firethorn)			
15 to 18 in. B&B	1.25	1.15	1.00
18 to 24 in. B&B	1.50	1.35	1.25
24 to 30 in. B&B	2.00	1.75	1.50
30 to 36 in. B&B	2.50	2.25	2.00
3 to 4 ft. B&B	3.00	2.75	
4 to 5 ft. B&B	5.00	4.50	
5 to 6 ft. B&B	6.50	6.00	

	Each 1-4	Each 5-24	Each 25-up
PSEUDOTSUGA			
— douglasi. 75 ft. (Douglas Fir)			
2 to 3 ft. B&B	2.00	1.75	1.50
3 to 4 ft. B&B	2.50	2.25	2.00
4 to 5 ft. B&B	3.50	3.25	3.00
10 to 12 ft. B&B	15.00	14.00	
PTELEA			
— trifoliata. 20 ft. (Hoptree)			
3 to 4 ft.	.50	.45	.40
4 to 5 ft.	.70	.60	.50
5 to 6 ft.	.80	.70	.60
QUERCUS			
— alba. 65 ft (White Oak)			
6 to 8 ft.	2.75	2.50	2.25
8 to 10 ft.	3.75	3.50	3.25
1¼ to 1½ in.	4.50	4.00	
1½ to 1¾ in.	5.25	5.00	
1¾ to 2 in.	6.50	6.00	
2 to 2½ in.	9.00	8.00	
— bicolor. 60 ft. (Swamp White Oak)			
6 to 8 ft.	3.50	3.25	3.00
— coccinea. 75 ft. (Scarlet Oak)			
6 to 8 ft.	2.00	1.75	1.50
8 to 10 ft.	3.00	2.75	2.50
1¼ to 1½ in.	3.50	3.25	3.00
1½ to 1¾ in.	4.00	3.75	3.50
1¾ to 2 in.	4.50	4.00	
2 to 2½ in.	5.50	5.00	
2½ to 3 in.	9.00	8.00	
3 to 3½ in.	12.00	10.00	
3½ to 4 in.	15.00	14.00	
4 to 5 in.	22.50	20.00	
— lyrata. 70 ft. (Overcup Oak)			
6 to 8 ft.	4.00	3.75	3.50
— palustris. 70 ft. (Pin Oak)			
6 to 8 ft.	1.50	1.35	1.25
8 to 10 ft.	2.25	2.00	1.75
1¼ to 1½ in.	2.75	2.50	2.25
1½ to 1¾ in.	3.25	3.00	2.75
1¾ to 2 in.	4.00	3.75	3.50
2 to 2½ in.	4.50	4.25	4.00
2½ to 3 in.	6.00	5.50	5.00
3 to 3½ in.	7.00	6.50	6.00
3½ to 4 in.	8.00	7.50	7.00
4 to 5 in.	14.00	13.00	12.00
6, 7 and 8 inch, price on request			
— phellos. 45 ft. (Willow Oak)			
6 to 8 ft.	2.50	2.00	
4 to 5 in.	15.00		
— prinus. 50 ft. (Chestnut Oak)			
2½ to 3 in.	8.00		
— robur. 80 ft. (English Oak)			
3½ to 4 in.	8.00	7.50	
4 to 5 in.	15.00	14.00	
6 in. price on request			



Block of Quercus robur fastigiata

	Each 1-4	Each 5-24	Each 25-up
QUERCUS—Continued			
—robur fastigiata. 40 ft. (Pyramidal English Oak)			
2 to 3 ft.	2.00	1.75	1.50
3 to 4 ft.	2.50	2.25	2.00
4 to 5 ft.	3.50	3.25	3.00
5 to 6 ft.	4.50	4.25	4.00
6 to 8 ft.	7.00	6.50	6.00
8 to 10 ft.	10.00	9.00	8.00
10 to 12 ft.	12.00	11.00	10.00
—rubra. 70 ft. (Red Oak)			
6 to 8 ft.	2.00	1.75	1.50
8 to 10 ft.	2.50	2.25	2.00
1¼ to 1½ in.	3.00	2.75	2.50
1½ to 1¾ in.	3.50	3.25	3.00
1¾ to 2 in.	4.50	4.25	4.00
2 to 2½ in.	5.50	5.25	5.00
2½ to 3 in.	8.00	7.50	7.00
3 to 3½ in.	10.00	9.50	9.00
3½ to 4 in.	14.00	12.00	
4 to 5 in.	20.00	18.00	
6, 7 and 8 in., price on request			
—velutina. 70 ft. (Black Oak)			
6 to 8 ft.	3.50	3.25	3.00
RETINOSPORA			
—filifera. 10 ft. (Thread Branched Cypress)			
15 to 18 in. B&B.	1.25	1.15	1.00
18 to 24 in. B&B.	1.50	1.35	1.25
2 to 3 ft. B&B.	2.00	1.75	
3 to 4 ft. B&B.	2.50	2.25	
4 to 5 ft. B&B.	3.50	3.00	
5 to 6 ft. B&B.	4.50	4.00	
6 to 7 ft. B&B.	5.50	5.00	
—filifera aurea. 6 ft. (Golden Thread Branched Cypress)			
12 to 15 in. B&B.	1.25	1.15	1.00
15 to 18 in. B&B.	1.75	1.50	
18 to 24 in. B&B.	2.25	2.00	
—filifera aurea nova. 8 ft. (Variegated Thread Branched Cypress)			
15 to 18 in. B&B.	1.50	1.35	
18 to 24 in. B&B.	2.00	1.75	

Each 1-4 Each 5-24 Each 25-up

RETINOSPORA—Continued

—nootkatensis. 65 ft. (Nootka Cypress)			
2 to 3 ft. B&B	2.00	1.75	
3 to 4 ft. B&B	2.50	2.25	
4 to 5 ft. B&B	3.50	3.25	
—obtusa crippsi. 8 ft. (Hinoki Cypress)			
12 to 15 in. B&B	1.00	.85	.75
15 to 18 in. B&B	1.25	1.15	1.00
18 to 24 in. B&B	1.50	1.35	1.25
2 to 3 ft. B&B	2.00	1.75	
—obtusa crippsi aurea. 8 ft. (Golden Hinoki Cypress)			
15 to 18 in. B&B	1.25	1.15	1.00
18 to 24 in. B&B	1.50	1.35	1.25
2 to 3 ft. B&B	2.00	1.75	
—obtusa gracilis. 10 ft. (Slender Hinoki Cypress)			
18 to 24 in. B&B	1.50	1.35	1.25
2 to 3 ft. B&B	2.00	1.75	
3 to 4 ft. B&B	2.75	2.50	
—obtusa gracilis aurea. 10 ft.			
18 to 24 in. B&B	1.25	1.15	1.00
2 to 3 ft. B&B	2.00	1.75	1.50
3 to 4 ft. B&B	2.75	2.50	
4 to 5 ft. B&B	3.25	3.00	
5 to 6 ft. B&B	4.50	4.00	
—obtusa nana. 5 ft.			
15 to 18 in. B&B	1.25	1.15	1.00
18 to 24 in. B&B	1.50	1.35	1.25
2 to 3 ft. B&B	2.00	1.75	
—pisifera. 25 ft. (Sawara Cypress)			
18 to 24 in. B&B	1.25	1.15	1.00
2 to 3 ft. B&B	1.50	1.25	
4 to 5 ft. B&B	3.25	3.00	
5 to 6 ft. B&B	4.25	4.00	
6 to 7 ft. B&B	5.50	5.00	
7 to 8 ft. B&B	6.50	6.00	
—pisifera aurea. 25 ft. (Golden Sawara Cypress)			
18 to 24 in. B&B	1.25	1.15	1.00
2 to 3 ft. B&B	1.50	1.25	
3 to 4 ft. B&B	2.25	2.00	
4 to 5 ft. B&B	3.25	3.00	
5 to 6 ft. B&B	4.25	4.00	
6 to 7 ft. B&B	5.50	5.00	
7 to 8 ft. B&B	6.50	6.00	
—plumosa. 20 ft. (Plume Cypress)			
15 to 18 in. B&B	1.00	.85	.75
18 to 24 in. B&B	1.25	1.15	1.00
2 to 3 ft. B&B	1.50	1.25	
3 to 4 ft. B&B	2.25	2.00	
4 to 5 ft. B&B	3.25	3.00	
5 to 6 ft. B&B	4.25	4.00	
6 to 7 ft. B&B	5.50	5.00	
7 to 8 ft. B&B	6.50	6.00	

	Each 1-4	Each 5-24	Each 25-up
RETINOSPORA—Continued			
— plumosa aurea. 18 ft. (Golden Plume Cypress)			
15 to 18 in. B&B.....	1.00	.85	.75
18 to 24 in. B&B.....	1.25	1.15	1.00
2 to 3 ft. B&B.....	1.50	1.25	
3 to 4 ft. B&B.....	2.25	2.00	
4 to 5 ft. B&B.....	3.25	3.00	
5 to 6 ft. B&B.....	4.25	4.00	
6 to 7 ft. B&B.....	5.50	5.00	
7 to 8 ft. B&B.....	6.50	6.00	
— plumosa argentea. 15 ft. (Silver Tip Cypress)			
15 to 18 in. B&B.....	1.00	.85	.75
18 to 24 in. B&B.....	1.25	1.15	1.00
24 to 30 in. B&B.....	2.00	1.75	1.50
— plumosa sulphurea. 20 ft. (Sulphur Plume Cypress)			
15 to 18 in. B&B.....	1.00	.85	.75
18 to 24 in. B&B.....	1.25	1.15	1.00
24 to 30 in. B&B.....	2.00	1.75	1.50
— squarrosa veitchi. 20 ft. (Gray Cypress)			
15 to 18 in. B&B.....	1.00	.85	.75
18 to 24 in. B&B.....	1.25	1.15	1.00
6 to 7 ft. B&B.....	5.50	5.00	
7 to 8 ft. B&B.....	6.50	6.00	

RHAMNUS

— carolineana. 25 ft. (Carolina Buckthorn)			
2 to 3 ft.....	.30	.25	.20
3 to 4 ft.....	.35	.30	.25
4 to 5 ft.....	.50	.35	.30
5 to 6 ft.....	.50	.45	.40
— cathartica. 12 ft. (Buckthorn)			
2 to 3 ft.....	.25	.22	.20
3 to 4 ft.....	.30	.27	.25
4 to 5 ft.....	.40	.35	.30
5 to 6 ft.....	.50	.45	.40
6 to 8 ft.....	.60	.55	.50
— chadwicki. 15 ft.			
2 to 3 ft.....	.35	.30	.25
3 to 4 ft.....	.40	.35	.30
— frangula. 10 ft. (Glossy Buckthorn)			
2 to 3 ft.....	.30	.25	.20
3 to 4 ft.....	.35	.30	.25
4 to 5 ft.....	.45	.40	.35
5 to 6 ft.....	.55	.50	.45
6 to 8 ft.....	.80	.70	.60
— purshiana. 12 ft. (Cascara Buckthorn)			
2 to 3 ft.....	.35	.30	
3 to 4 ft.....	.40	.35	

RHODOTYPOS

— kerroides. 6 ft. (Jetbead)			
18 to 24 in.....	.35	.30	.25
2 to 3 ft.....	.40	.35	.30
3 to 4 ft.....	.50	.45	.40

RHUS

	Each 1-4	Each 5-24	Each 25-up
—canadensis. 6 ft. (Fragrant Sumac)			
18 to 24 in.30	.25	.20
2 to 3 ft.40	.35	.30
3 to 4 ft.50	.45	.40
4 to 5 ft.70	.60	.50
5 to 6 ft.80	.70	.60
—copallina. 12 ft. (Shining Sumac)			
2 to 3 ft.40	.35	.30
3 to 4 ft.50	.45	.40
4 to 5 ft.60	.55	.50
—cotinus. 12 ft. (Purple Fringe)			
2 to 3 ft.50	.45	
3 to 4 ft.80	.70	
4 to 5 ft.	1.10	1.00	
5 to 6 ft.	1.50	1.25	
—cotonoides. 15 ft. (American Smoketree)			
2 to 3 ft.40	.35	
3 to 4 ft.60	.50	
4 to 5 ft.80	.70	
5 to 6 ft.	1.00	.85	
6 to 8 ft.	1.25	1.15	
—glabra. 12 ft. (Smooth Sumac)			
2 to 3 ft.25	.22	.20
3 to 4 ft.30	.27	.25
4 to 5 ft.45	.40	.35
—typhina. 15 ft. (Staghorn Sumac)			
2 to 3 ft.25	.22	.20
3 to 4 ft.30	.27	.25
4 to 5 ft.45	.40	.35
5 to 6 ft.50	.45	.40
—typhina laciniata. 20 ft. (Cutleaf Sumac)			
3 to 4 ft.40	.35	.30
4 to 5 ft.50	.45	.40

RHODODENDRON

—carolineanum. 5 ft. Nursery Grown, Carolina Rhododendron)			
15 to 18 in. B&B.	2.25	2.00	1.75
18 to 24 in. B&B.	3.00	2.75	2.50
24 to 30 in. B&B.	3.50	3.25	3.00
30 to 36 in. B&B.	4.00	3.75	3.50
—carolineanum album. 7 ft. (White Carolina Rhododendron)			
24 to 30 in. B&B.	4.00	3.50	
30 to 36 in. B&B.	5.00	4.50	
—catawbiense. 6 ft. Nursery Grown, Catawba Rhododendron)			
18 to 24 in. B&B.	2.25	2.00	
24 to 30 in. B&B.	3.00	2.75	
30 to 36 in. B&B.	3.50	3.25	
—maximum collected 10 ft. (Rosebay Rhododendron)			
24 to 30 in. B&B.	2.50	2.00	
30 to 36 in. B&B.	3.00	2.75	2.50
3 to 4 ft. B&B.	3.50	3.25	3.00
—hybrid seedlings. mixed colors 6 ft.			
15 to 18 in. B&B.	3.00	2.50	
18 to 24 in. B&B.	3.50	3.00	
24 to 30 in. B&B.	4.00	3.50	

RIBES	Each 1-4	Each 5-24	Each 25-up
— alpinum. 5 ft. (Mountain Currant)			
12 to 15 in.....	.25	.22	.20
15 to 18 in.....	.35	.30	.25
18 to 24 in.....	.40	.35	.30
24 to 30 in.....	.50	.45	.40
30 to 36 in.....	.55	.50	.45
— aureum. 8 ft. (Golden Currant)			
18 to 24 in.....	.30	.25	.20
2 to 3 ft.....	.35	.30	.25
ROBINIA			
— hispida. 9 ft. (Rose Acacia)			
18 to 24 in.....	.30	.25	.20
2 to 3 ft.....	.40	.35	.30
3 to 4 ft.....	.50	.45	.40
— hispida topgrafted. 10 ft.			
4 to 5 ft. 2 year heads.....	1.25	1.00	.85
5 to 6 ft. 3 year head.....	1.50	1.25	1.00
— pseudoacacia. 55 ft. (Common Locust)			
6 to 8 ft.....	1.00	.85	.75
8 to 10 ft.....	1.25	1.15	1.00
1½ to 1¾ in.....	1.50	1.35	1.25
1¾ to 2 in.....	2.00	1.75	1.50
— viscosa. 10 ft. (Clammy Locust)			
18 to 24 in.....	.30	.25	.20
2 to 3 ft.....	.40	.35	.30
3 to 4 ft.....	.50	.45	.40
4 to 5 ft.....	.60	.55	.50
ROSA			
— blanda. 5 ft. (Meadow Rose)			
18 to 24 in.....	.35	.30	.25
2 to 3 ft.....	.40	.35	.30
— humilis. 5 ft. (Pasture Rose)			
18 to 24 in.....	.35	.30	.25
2 to 3 ft.....	.40	.35	.30
— lucida. 5 ft. (Virginia Rose)			
18 to 24 in.....	.30	.25	.20
2 to 3 ft.....	.40	.35	.30
— nitida. 3 ft. (Bristly Rose)			
18 to 24 in.....	.35	.30	.25
2 to 3 ft.....	.40	.35	.30
— palustris. 8 ft. (Swamp Rose)			
18 to 24 in.....	.35	.30	.25
2 to 3 ft.....	.40	.35	.30
— rubiginosa. 6 ft. (Sweetbriar Rose)			
18 to 24 in.....	.30	.25	.20
2 to 3 ft.....	.35	.30	.25
— rubrifolia. 6 ft. (Redleaf Rose)			
18 to 24 in.....	.35	.30	.25
2 to 3 ft.....	.40	.35	.30
— setigera. 6 ft. (Prairie Rose)			
18 to 24 in.....	.30	.25	.20
2 to 3 ft.....	.35	.30	.25
— spinosissima altaica. 4 ft. (Altai Rose)			
18 to 24 in.....	.35	.30	.25
2 to 3 ft.....	.40	.35	.30

ROSES

	Each 1-4	Each 5-24	Each 25-up
Hybrid tea, two years No. 1, Painesville grown			
Ami Quinard. Dark Red40	.35	.30
Autumn. Orange red40	.35	.30
Betty Uprichard. Copper red, buds, opening salmon pink....	.40	.35	.30
Briarcliff. Columbia Pink.....	.40	.35	.30
Charles K. Douglas. Semi-double bright red.....	.40	.35	.30
Columbia. Vivid pink, long stem.	.40	.35	.30
Condesso de Sastago. Copper-pink	.40	.35	.30
Dame Edith Helen. Bright pink, long stems.....	.40	.35	.30
Earl Haig. Cherry Crimson.....	.40	.35	.30
Edel. White.....	.40	.35	.30
E. G. Hill. Deep maroon, velvety center40	.35	.30
Etoile de France. Dark crimson..	.40	.35	.30
Etoile de Holland. Dark red.....	.40	.35	.30
Golden Gleam. Golden yellow....	.40	.35	.30
Golden Dawn. Copper yellow, opening to lemon yellow.....	.40	.35	.30
Gruss an Teplitz. Velvety crim- son, free bloomer, blossoms semidouble40	.35	.30
J. J. L. Mock. Bright pink, rolling silvery edge40	.35	.30
Joanna Hill. Lemon yellow buds, opening to Indian yellow.....	.40	.35	.30
K. A. Victoria. Pure white.....	.40	.35	.30
Marcia Stanhope. Fragrant white	.40	.35	.30
Margaret McGredy. Brilliant red petals, gold at base.....	.40	.35	.30
Mme. Jules Goujard. Orange red	.40	.35	.30
Laurent Carle. Velvety carmine..	.40	.35	.30
Mevrouw G. A. Van Rosen. Or- range buds, opening to coppery yellow40	.35	.30
McGredy Scarlet. Velvety scarlet	.40	.35	.30
Mrs. E. P. Thom. Long buds, opening to lemon yellow.....	.40	.35	.30
Mrs. Lovell Swisher. Pale flesh pink40	.35	.30
Mrs. P. S. Dupont. Deep golden yellow40	.35	.30
Mrs. Sam McGredy. Orange sal- mon40	.35	.30
Pres. Herbert Hoover. Maroon, blending to orange and gold...	.40	.35	.30
Radiance. Cameo pink.....	.40	.35	.30
Red Radiance. Red.....	.40	.35	.30
Rev. F. Page Roberts. Golden yel- low, stained with copper.....	.40	.35	.30

	Each 1-4	Each 5-24	Each 25-up
ROSES—Continued			
Souv. de Claudius Pernet. Clear yellow40	.35	.30
Souv. de Georges Pernet. Oriental red40	.35	.30
Sister Therese. Yellow.....	.40	.35	.30
Sunkist. Brownish orange.....	.40	.35	.30
Talisman. Orange buds, opening to golden yellow.....	.40	.35	.30
Ville de Paris. Sunflower yellow..	.40	.35	.30
Wilhelm Kordes. Vivid salmon pink, shaded orange.....	.40	.35	.30
Willowmere. Pink, shaded yellow	.40	.35	.30

RAMBLERS & CLIMBING ROSES

No. 1 Grade

American Pillar. Carmine rose, cream center40	.35	.30
Chaplin Pink. Double, rich pink..	.40	.35	.30
Climbing American Beauty. Carmine red40	.35	.30
Dorothy Perkins. Shell pink.....	.40	.35	.30
Dr. Van Fleet. Flesh white.....	.40	.35	.30
Flower of Fairfield. Dark red.....	.40	.35	.30
Gardenia. Creamy yellow.....	.40	.35	.30
Mad. G. Staechelin. Pearl pink...	.40	.35	.30
Marie Gouchalt. Brilliant red.....	.40	.35	.30
Marie Wallace. Rose pink.....	.40	.35	.30
Paul's Scarlet. Scarlet to crimson	.40	.35	.30
Primrose. Yellow.....	.40	.35	.30
Scorcher. Vermilion, everblooming40	.35	.30
Silver Moon. White with cluster of yellow stamens.....	.40	.35	.30
Star of Persia. Bright yellow.....	.40	.35	.30

RUGOSA and HYBRID ROSES

No. 1 Grade

Grootendorst. Pink.....	.45	.40	.35
F. J. Grotendorst. Deep red.....	.45	.40	.35
John Ruskin. Brilliant red.....	.45	.40	.35
Rugosa Alba. Pure white.....	.45	.40	.35
Rugosa Rubra. Rose red.....	.45	.40	.35

SALIX

—*babylonica*. 50 ft. (Babylon Weeping Willow)

6 to 8 ft.....	1.00	.85	.75
8 to 10 ft.....	1.25	1.15	1.00
1¼ to 1½ in.....	1.50	1.35	1.25
1½ to 1¾ in.....	1.75	1.65	1.50
1¾ to 2 in.....	2.50	2.25	2.00
2 to 2½ in.....	3.00	2.75	2.50
2½ to 3 in.....	4.00	3.75	3.50

		Each 1-4	Each 5-24	Each 25-up
SALIX—Continued				
—blanda. 40 ft. (Wisconsin Weeping Willow)				
6	to 8 ft.	1.00	.85	.75
8	to 10 ft.	1.25	1.15	1.00
1¼	to 1½ in.	1.50	1.35	1.25
1½	to 1¾ in.	1.75	1.65	1.50
1¾	to 2 in.	2.50	2.25	2.00
2	to 2½ in.	3.00	2.75	2.50
2½	to 3 in.	4.00	3.75	3.50
—caprea. 20 ft. (Goat Willow)				
4	to 5 ft.	.45	.40	.35
5	to 6 ft.	.60	.50	.45
—discolor. 18 ft. (Pussy Willow)				
3	to 4 ft.	.35	.30	.25
4	to 5 ft.	.45	.40	.35
5	to 6 ft.	.60	.50	.45
6	to 8 ft.	.70	.60	.50
8	to 10 ft.	1.00	.90	.80
—elegantissima. 60 ft. (ThurLOW Willow)				
6	to 8 ft.	1.00	.85	.75
8	to 10 ft.	1.25	1.15	1.00
1¼	to 1½ in.	1.50	1.35	1.25
1½	to 1¾ in.	1.75	1.65	1.50
1¾	to 2 in.	2.50	2.25	2.00
2	to 2½ in.	3.00	2.75	2.50
2½	to 3 in.	4.00	3.75	3.50
3	to 3½ in.	5.00	4.50	
—incana. 20 ft. (Rosemary Willow)				
2	to 3 ft.	.30	.25	.20
3	to 4 ft.	.40	.35	.30
4	to 5 ft.	.60	.50	.40
—nigra. 12 ft. (Black Willow)				
3	to 4 ft.	.40	.35	.30
4	to 5 ft.	.60	.50	.40
5	to 6 ft.	.70	.60	.50
—niobe. 30 ft. (Golden Weeping Willow)				
6	to 8 ft.	1.00	.85	.75
8	to 10 ft.	1.25	1.15	1.00
1¼	to 1½ in.	1.50	1.35	1.25
1½	to 1¾ in.	1.75	1.60	1.50
1¾	to 2 in.	2.50	2.25	2.00
2	to 2½ in.	3.00	2.75	2.50
2½	to 3 in.	4.00	3.75	3.50
3	to 3½ in.	5.00	4.50	
3½	to 4 in.	6.50	6.00	
—pentandra. 25 ft. (Laurelleaved Willow)				
6	to 8 ft.	1.00	.85	.75
8	to 10 ft.	1.25	1.15	1.00
10	to 12 ft.	2.00	1.75	1.50
—pentandra tree form				
6	to 8 ft.	1.00	.90	.80
8	to 10 ft.	1.25	1.15	1.00
10	to 12 ft.	2.00	1.75	1.50
1¾	to 2 in.	2.50	2.25	2.00
2	to 2½ in.	3.00	2.75	2.50
2½	to 3 in.	4.00	3.75	3.50

	Each 1-4	Each 5-24	Each 25-up
SALIX—Continued			
— <i>vitellina</i> . 30 ft. (Golden Willow)			
6 to 8 ft.	1.00	.85	.75
8 to 10 ft.	1.25	1.15	1.00
1¼ to 1½ in.	1.50	1.35	1.25
1½ to 1¾ in.	1.75	1.65	1.50
1¾ to 2 in.	2.50	2.25	2.00
SAMBUCUS			
— <i>canadensis</i> . 10 ft. (American Elder)			
2 to 3 ft.30	.25	.20
3 to 4 ft.35	.30	.25
4 to 5 ft.45	.40	.35
— <i>canadensis acutiloba</i> . 10 ft. (Cutleaf Elder)			
3 to 4 ft.35	.30	.25
4 to 5 ft.45	.40	.35
— <i>nigra</i> . 15 ft. (European Elder)			
2 to 3 ft.30	.25	.20
3 to 4 ft.35	.30	.25
4 to 5 ft.45	.40	.35
— <i>nigra aurea</i> . 15 ft. (Golden European Elder)			
2 to 3 ft.30	.25	.20
3 to 4 ft.35	.30	.25
4 to 5 ft.45	.40	.35
5 to 6 ft.60	.55	.45
— <i>pubens</i> . 8 ft. (Scarlet Elder)			
2 to 3 ft.35	.30	
3 to 4 ft.40	.35	
SASSAFRAS			
— <i>variifolium</i> . 50 ft. (Sassafras)			
6 to 8 ft.	2.00	1.50	
8 to 10 ft.	2.50	2.00	
SOPHORA			
— <i>japonica</i> . 20 ft. (Chinese Scholartree)			
18 to 24 in.70	.60	.50
3 to 4 ft.	1.25		
SORBARIA			
— <i>aitchisoni</i> . 7 ft. (Kashmir False Spirea)			
2 to 3 ft.35	.30	.25
3 to 4 ft.40	.35	.30
— <i>sorbifolia</i> . 5 ft. (Ural False Spirea)			
2 to 3 ft.35	.30	.25
3 to 4 ft.40	.35	.30
SORBUS			
— <i>aucuparia</i> . 30 ft. (European Mountain Ash)			
6 to 8 ft.	1.50	1.35	1.25
8 to 10 ft.	1.75	1.65	1.50
1¼ to 1½ in.	2.50	2.25	2.00
1½ to 1¾ in.	3.00	2.75	2.50
1¾ to 2 in.	3.50	3.25	3.00
2 to 2½ in.	4.00	3.75	
SPIREA			
— <i>anthony waterer</i> . 3 ft. (Dwarf Pink Spirea)			
12 to 15 in.25	.20	.15
15 to 18 in.30	.25	.20
18 to 24 in.35	.30	.25
24 to 30 in.40	.35	.30

	Each 1-4	Each 5-24	Each 25-up
SPIREA—Continued			
— arguta. 7 ft. (Garland Spirea)			
2 to 3 ft.....	.30	.25	.20
3 to 4 ft.....	.35	.30	.25
4 to 5 ft.....	.40	.35	.30
— billardi. 5 ft. (Pink Flowering Spirea)			
2 to 3 ft.....	.30	.25	.20
3 to 4 ft.....	.35	.30	.25
— collosa alba. 2½ ft. (White Japanese Spirea)			
12 to 15 in.....	.30	.25	.20
15 to 18 in.....	.35	.30	.25
— douglasi. 6 ft. (Red Flowering)			
2 to 3 ft.....	.30	.25	.20
3 to 4 ft.....	.35	.30	.25
— froebeli. 4 ft. (Dwarf Pink)			
15 to 18 in.....	.25	.20	.15
18 to 24 in.....	.30	.25	.20
24 to 30 in.....	.35	.30	.25
30 to 36 in.....	.40	.35	.30
3 to 4 ft.....	.45	.40	.35
— prunifolia plena. 10 ft. (Double Bridal Wreath)			
18 to 24 in.....	.25	.18	.16
2 to 3 ft.....	.35	.30	.25
3 to 4 ft.....	.40	.35	.30
4 to 5 ft.....	.50	.45	.40
— salicifolia. 5 ft. (Willowleaf Spirea)			
18 to 24 in.....	.25	.20	.15
2 to 3 ft.....	.30	.25	.20
3 to 4 ft.....	.35	.30	.25
— thunbergi. 5 ft. (White Flowering Spirea)			
18 to 24 in.....	.25	.22	.20
2 to 3 ft.....	.35	.30	.25
3 to 4 ft.....	.45	.40	.35
— trichocarpa. 5 ft. (Korean Spirea)			
2 to 3 ft.....	.30	.25	.20
3 to 4 ft.....	.35	.30	.25
— vanhoutti. 10 ft. (Single White Flowering)			
2 to 3 ft.....	.20	.18	.15
3 to 4 ft.....	.30	.25	.20
4 to 5 ft.....	.35	.30	.25

STEPHANANDRA

— flexuosa. 6 ft. (Creamy White)			
18 to 24 in.....	.25	.20	.18
2 to 3 ft.....	.35	.30	.25
3 to 4 ft.....	.40	.35	.30

SYMPHORICARPOS

— mollis. 6 ft. (Spreading Snowberry)			
18 to 24 in.....	.20	.18	.15
2 to 3 ft.....	.25	.20	.18
3 to 4 ft.....	.35	.30	.25
— racemosus. 6 ft. (White Snowberry)			
18 to 24 in.....	.20	.18	.15
2 to 3 ft.....	.25	.20	.18
3 to 4 ft.....	.35	.30	.25
4 to 5 ft.....	.45	.40	.35

	Each 1-4	Each 5-24	Each 25-up
SYMPHORICARPOS—Continued			
— vulgaris. 4 ft. (Coralberry)			
18 to 24 in.	.20	.18	.15
2 to 3 ft.	.30	.25	.20
3 to 4 ft.	.35	.30	.25
— vulgaris chenaulti. 6 ft. (Improved Coralberry)			
18 to 24 in.	.20	.18	.15
2 to 3 ft.	.30	.25	.20
3 to 4 ft.	.35	.30	.25
SYRINGA			
— chinensis syn. rothomagensis. 10 ft. (Chinese Lilac)			
2 to 3 ft.	.35	.30	.25
3 to 4 ft.	.45	.40	.35
4 to 5 ft.	.60	.50	
— japonica. 20 ft. (Japanese Tree Lilac)			
2 to 3 ft.	.40	.35	.30
3 to 4 ft.	.45	.40	
4 to 5 ft.	.70	.60	
5 to 6 ft.	.90	.80	
6 to 8 ft.	1.50	1.25	
8 to 10 ft.	2.00	1.75	
— josikaea. 10 ft. (Hungarian Lilac)			
2 to 3 ft.	.40	.35	.30
3 to 4 ft.	.50	.45	.40
4 to 5 ft.	.60	.55	.50
5 to 6 ft.	.80	.70	.60
6 to 8 ft.	1.00	.85	.75
— persica. 10 ft. (Persian Lilacs)			
2 to 3 ft.	.40	.35	.30
3 to 4 ft.	.45	.40	.35
4 to 5 ft.	.70	.60	.50
5 to 6 ft.	1.00	.90	.80
— pekinensis. 15 ft. (Peking Lilac)			
2 to 3 ft.	.70	.60	.50
3 to 4 ft.	.80	.70	.60
4 to 5 ft.	1.25	1.00	
5 to 6 ft.	1.75	1.50	
— villosa. 8 ft. (Late Lilac)			
2 to 3 ft.	.35	.30	.25
3 to 4 ft.	.45	.40	.35
4 to 5 ft.	.60	.55	.50
— vulgaris alba. 12 ft. (Common White Lilac)			
3 to 4 ft.	.50	.40	
4 to 5 ft.	.60	.50	
5 to 6 ft. spec.	2.25	2.00	
6 to 8 ft. spec.	3.00	2.75	

	Each 1-4	Each 5-24	Each 25-up
SYRINGA —Continued			
— vulgaris. 12 ft. (Common Purple Lilac)			
2 to 3 ft.....	.40	.35	.30
3 to 4 ft.....	.50	.45	.40
4 to 5 ft.....	.80	.70	.60
4 to 5 ft. spec. clumps.....	1.25	1.15	1.00
5 to 6 ft. spec. clumps.....	3.00	2.75	2.50
6 to 7 ft. spec. clumps.....	4.00	3.75	3.50
7 to 8 ft. spec. clumps.....	5.00	4.75	4.00
8 to 9 ft. spec. clumps.....	6.00	5.50	5.00
9 to 10 ft. spec. clumps.....	7.00	6.50	6.00

—**vulgaris hybrids.** 10 ft. following named varieties:

- Belle de Nancy**—Double rose
- Chas. Joly**—purplish red
- Frau B. Dammann**—single white
- J. Calot**—rosy pink
- La tour d’Auvergne**—double purple
- Marie LeGraye**—single white
- Mad. Lemoini**—double white
- Mad. A. Chatenay**—double white
- Mad. Casimir Perier**—double creamy white
- Mad. Felix Dykhuis**—double white
- Pres. Grevy**—double blue
- Souv. de Ludwig Spaeth**—single red
- Viviand Morel**—double lilac

2 to 3 ft.....	.60	.55	.50
3 to 4 ft.....	.70	.65	.60
4 to 5 ft.....	1.25	1.15	
5 to 6 ft.....	1.75	1.50	

TAMARIX

— africana. 12 ft. (Early Light Pink)			
2 to 3 ft.....	.25	.22	.20
3 to 4 ft.....	.30	.27	.25
4 to 5 ft.....	.40	.35	.30
5 to 6 ft.....	.55	.50	.40
— gallica. 8 ft. (Blue-green Leaves, Pink Flowers)			
2 to 3 ft.....	.30	.25	.20
3 to 4 ft.....	.35	.30	.25
— hispid. 8 ft. (Silvery Leaves, Pink Flowers)			
2 to 3 ft.....	.30	.25	.20
3 to 4 ft.....	.35	.30	.25

TAXODIUM

— distichum. 80 ft. (Common Bald Cypress)			
3 to 4 ft. B&B.....	2.50	2.25	2.00
4 to 5 ft. B&B.....	3.50	3.00	
5 to 6 ft. B&B.....	4.50	4.00	
6 to 8 ft. B&B.....	6.00	5.50	

TAXUS

— baccata dovastoni			
15 to 18 in. B&B.....	2.00	1.75	1.50
18 to 24 in. B&B.....	2.50	2.25	2.00
— baccata repandens. 2 ft. (Spreading English Yew)			
12 to 15 in. B&B.....	1.75	1.50	1.25
15 to 18 in. B&B.....	2.25	2.00	1.75
18 to 24 in. B&B.....	2.75	2.50	2.25
24 to 30 in. B&B.....	3.50	3.00	

	Each 1-4	Each 5-24	Each 25-up
TAXUS —Continued			
— bacata washingtoni aurea 8 ft. (Golden Washington Yew)			
15 to 18 in. B&B	2.00	1.75	1.50
18 to 24 in. B&B	2.50	2.25	2.00
24 to 30 in. B&B	3.00	2.75	2.50
30 to 36 in. B&B	4.00	3.75	3.50
3 to 4 ft. B&B	7.00	6.50	
— canadensis 2½ ft. (Canadian Yew)			
12 to 15 in. B&B	1.25	1.15	1.00
15 to 18 in. B&B	1.50	1.35	1.25
18 to 24 in. B&B	2.00	1.75	1.50
24 to 30 in. B&B	2.50	2.25	2.00
— cuspidata 6 ft. (Japanese Spreading Yew)			
12 to 15 in. B&B	1.50	1.35	1.25
15 to 18 in. B&B	2.00	1.80	1.60
18 to 24 in. B&B	2.75	2.50	2.25
24 to 30 in. B&B	3.50	3.25	3.00
— cuspidata capitata 12 ft. (Upright Japanese Yew)			
15 to 18 in. B&B	1.75	1.65	1.50
18 to 24 in. B&B	2.25	2.00	1.75
24 to 30 in. B&B	3.00	2.75	2.50
30 to 36 in. B&B	3.25	3.00	
3 to 4 ft. B&B	5.50	5.00	
4 to 5 ft. B&B	7.50	7.00	
5 to 6 ft. B&B	10.00	9.00	
— cuspidata intermedia 6 ft.			
12 to 15 in. B&B	1.50	1.35	1.25
15 to 18 in. B&B	2.25	2.00	1.75
18 to 24 in. B&B	2.75	2.50	2.25
— cuspidata Kallay's Vase-shaped			
12 to 15 in. B&B	1.50	1.35	1.25
15 to 18 in. B&B	2.25	2.00	1.75
18 to 24 in. B&B	2.75	2.50	2.25
— cuspidata nana 3 ft. (Compact Japanese Yew)			
12 to 15 in. B&B	1.75	1.50	
15 to 18 in. B&B	2.25	2.00	
— cuspidata nana brevifolia 6 ft. (Dwarf Japanese Yew)			
9 to 12 in. B&B	1.50	1.35	1.25
12 to 15 in. B&B	1.75	1.65	1.50
15 to 18 in. B&B	2.50	2.25	2.00
18 to 24 in. B&B	3.00	2.75	
24 to 30 in. B&B	4.00	3.50	
— cuspidata nigro			
12 to 15 in. B&B	1.50	1.35	1.25
15 to 18 in. B&B	2.25	2.00	1.75
18 to 24 in. B&B	2.75	2.50	2.25
— media andersoni 8 ft. (Anderson Yew)			
12 to 15 in. B&B	1.50	1.35	1.25
15 to 18 in. B&B	2.25	2.00	1.75
18 to 24 in. B&B	2.75	2.50	2.25
24 to 30 in. B&B	3.25	3.00	2.75
— media browni 6 ft. (Brown's Yew)			
12 to 15 in. B&B	1.50	1.35	1.25
15 to 18 in. B&B	2.25	2.00	1.75
18 to 24 in. B&B	2.75	2.50	2.25
24 to 30 in. B&B	3.25	3.00	2.75
30 to 36 in. B&B	5.00	4.75	4.50

	Each 1-4	Each 5-24	Each 25-up
TAXUS—Continued			
— media hatfieldi 8 ft. (Hatfield's Yew)			
12 to 15 in. B&B	1.50	1.35	1.25
15 to 18 in. B&B	2.25	2.00	1.75
18 to 24 in. B&B	2.75	2.50	2.25
24 to 30 in. B&B	3.25	3.00	2.75
— media hicksi 10 ft. (Hicks Yew)			
15 to 18 in. B&B	2.00	1.75	1.50
18 to 24 in. B&B	2.25	2.00	1.75
24 to 30 in. B&B	2.75	2.50	2.75
30 to 36 in. B&B	3.75	3.50	3.25
3 to 3½ ft. B&B	5.50	5.00	
3½ to 4 ft. B&B	7.00	6.50	
4 to 5 ft. B&B	10.00	9.00	
5 to 6 ft. B&B	12.00		
— media wellesleyana			
12 to 15 in. B&B	1.50	1.35	1.25
15 to 18 in. B&B	2.25	2.00	1.75
18 to 24 in. B&B	2.75	2.50	2.25
THUYA			
— occidentalis 40 ft. (American Arborvitae)			
18 to 24 in. B&B	1.00	.90	.80
2 to 3 ft. B&B	1.25	1.15	1.00
3 to 4 ft. B&B	1.75	1.50	
5 to 6 ft. B&B	3.50	3.00	
6 to 7 ft. B&B	4.00	3.75	3.50
7 to 8 ft. B&B	5.00	4.75	4.50
8 to 9 ft. B&B	6.00	5.50	5.00
9 to 10 ft. B&B	8.00	7.50	7.00
10 to 12 ft. B&B	11.00	10.00	9.00
— occ. columbia 40 ft. (Silver Tip Arborvitae)			
18 to 24 in. B&B	1.25	1.15	1.00
2 to 3 ft. B&B	1.75	1.50	1.25
5 to 6 ft. B&B	4.00	3.50	
— occ. compacta 4 ft. (Parson's Arborvitae)			
12 to 15 in. B&B	1.00	.85	.75
15 to 18 in. B&B	1.25	1.15	1.00
18 to 24 in. B&B	1.50	1.35	1.25
— occ. douglasi aurea 15 ft. (Douglas Golden Arborvitae)			
18 to 24 in. B&B	1.25	1.15	1.00
3 to 4 ft. B&B	2.25	2.00	1.75
4 to 5 ft. B&B	2.75	2.50	2.25
5 to 6 ft. B&B	4.00	3.50	
6 to 7 ft. B&B	4.50	4.00	
7 to 8 ft. B&B	5.50	5.00	
— occ. elegantissima 15 ft. (Golden Tip Arborvitae)			
18 to 24 in. B&B	1.25	1.15	1.00
2 to 3 ft. B&B	1.50	1.35	1.25
3 to 4 ft. B&B	2.25	2.00	1.75
5 to 6 ft. B&B	4.00	3.50	3.00

	Each 1-4	Each 5-24	Each 25-up
THUYA —Continued			
— occ. elangeriana 6 ft. (Tom Thumb Arborvitae)			
24 to 30 in. B&B.....	1.50	1.35	1.25
30 to 36 in. B&B.....	1.75	1.65	1.50
3 to 4 ft. B&B.....	2.50	2.25	2.00
— occ. globosa . 3 ft. (Globe Arborvitae)			
12 to 15 in. B&B.....	1.00	.85	.75
15 to 18 in. B&B.....	1.25	1.15	1.00
18 to 24 in. B&B.....	1.50	1.35	1.25
— occ. hoveyi . 6 ft. (Hovey's Golden Arborvitae)			
12 to 15 in. B&B.....	1.00	.85	.75
15 to 18 in. B&B.....	1.25	1.15	1.00
18 to 24 in. B&B.....	1.50	1.35	1.25
— occ. lutea . 5 ft. (Geo. Peabody Arborvitae)			
18 to 24 in. B&B.....	1.25	1.15	1.00
2 to 3 ft. B&B.....	1.50	1.35	1.25
6 to 7 ft.....	4.50	4.00	
— occ. pyramidalis . 25 ft. (Pyramidal Arborvitae)			
18 to 24 in. B&B.....	1.00	.90	.85
2 to 2½ ft. B&B.....	1.35	1.20	1.10
2½ to 3 ft. B&B.....	1.50	1.35	1.25
3 to 4 ft. B&B.....	2.25	2.00	1.75
4 to 5 ft. B&B.....	3.25	3.00	2.75
— occ. rosenthali . 10 ft. (Rosenthal Arborvitae)			
18 to 24 in. B&B.....	1.15	1.00	.90
2 to 2½ ft. B&B.....	1.50	1.35	1.25
2½ to 3 ft. B&B.....	2.00	1.75	1.50
3 to 4 ft. B&B.....	2.50	2.25	2.00
— occ. reidi . 5 ft. (Red Arborvitae)			
18 to 24 in. B&B.....	1.50	1.25	
24 to 30 in. B&B.....	1.75	1.50	
— occ. spiralis . 25 ft. (Spiral Arborvitae)			
2 to 3 ft. B&B.....	1.50	1.35	1.25
3 to 4 ft. B&B.....	2.00	1.75	
7 to 8 ft. B&B.....	6.00	5.50	
— occ. Vervaeneana . 12 ft.			
2 to 3 ft. B&B.....	1.50	1.35	1.25
6 to 7 ft. B&B.....	4.50	4.25	
— occ. vervaeneana aurea . 12 ft.			
18 to 24 in. B&B.....	1.25	1.15	1.00
2 to 3 ft. B&B.....	1.50	1.35	1.25
— occ. wareana . 15 ft. (Siberian Arborvitae)			
15 to 18 in. B&B.....	1.25	1.15	1.00
18 to 24 in. B&B.....	1.50	1.35	1.25
2 to 2½ ft. B&B.....	2.00	1.75	1.50
2½ to 3 ft. B&B.....	2.50	2.25	2.00
— occ. woodwardi . 3 ft. (Woodward Globe Arborvitae)			
12 to 15 in. B&B.....	1.00	.85	.75
15 to 18 in. B&B.....	1.25	1.15	1.00
18 to 24 in. B&B.....	1.50	1.35	1.25



Thuja occ. pyramidalis 4 ft.

THUYA—Continued

— orientalis. 25 ft. (Oriental Arborvitae)			
6 to 7 ft. B&B.....	5.00	4.50	
7 to 8 ft. B&B.....	6.00	5.50	
— orientalis compacta. 8 ft. (Compact Oriental Arborvitae)			
18 to 24 in. B&B.....	1.25	1.15	1.00
2 to 2½ ft. B&B.....	1.50	1.35	1.25
2½ to 3 ft. B&B.....	1.75	1.50	
— orientalis Kallay's Golden. 10 ft. (Golden Chinese Arborvitae)			
15 to 18 in. B&B.....	1.25	1.15	1.00
18 to 24 in. B&B.....	1.50	1.35	1.25
2 to 2½ ft. B&B.....	1.75	1.65	1.50
2½ to 3 ft. B&B.....	2.25	2.00	
3 to 4 ft. B&B.....	2.75	2.50	
4 to 5 ft. B&B.....	3.25	3.00	
5 to 6 ft. B&B.....	4.00	3.75	
6 to 7 ft. B&B.....	5.50	5.00	
— orientalis nana aurea. 3 ft. (Berkman's Golden Arborvitae)			
12 to 15 in. B&B.....	1.25	1.15	1.00
15 to 18 in. B&B.....	1.60	1.40	1.25
18 to 24 in. B&B.....	2.00	1.75	1.50

TILIA

— americana. 80 ft. (American Linden)			
6 to 8 ft.....	1.25	1.15	1.00
8 to 10 ft.....	1.50	1.35	1.25
1½ to 1¾ in.....	2.00	1.75	1.50
1¾ to 2 in.....	2.50	2.25	2.00
2 to 2½ in.....	3.00	2.75	2.50
2½ to 3 in.....	4.00	3.75	3.50
4 to 5 in.....	11.00	10.00	
5 to 6 in., price on request.			
— cordata. 65 ft. (Little Leaf European Linden)			
3 to 3½ in.....	8.00	7.00	
3½ to 4 in.....	10.00	9.00	
4 to 5 in.....	13.00	12.00	
5 to 6 in., price on request			
— vulgaris. 70 ft. (Common European Linden)			
6 to 8 ft.....	1.50	1.25	
8 to 10 ft.....	2.00	1.75	

	Each 1-4	Each 5-24	Each 25-up
TSUGA			
— carolinaena. 50 ft. (Carolina Hemlock)			
3 to 4 ft. B&B.....	3.50	3.00	
4 to 5 ft. B&B.....	5.00	4.50	
5 to 6 ft. B&B.....	6.50	6.00	
6 to 7 ft. B&B.....	8.50	8.00	
— canadensis. 75 ft. (Canadian Hemlock)			
18 to 24 in. B&B.....	1.50	1.35	1.25
2 to 3 ft. B&B.....	2.50	2.25	2.00
3 to 4 ft. B&B.....	3.25	3.00	2.75
4 to 5 ft. B&B.....	4.50	4.25	4.00
5 to 6 ft. B&B.....	6.00	5.50	5.00
6 to 7 ft. B&B.....	7.00	6.50	6.00
7 to 8 ft. B&B.....	8.50	8.00	
8 to 9 ft. sheared spec. B&B	11.00	10.00	
9 to 10 ft. sheared spec. B&B	14.00	13.00	
10 to 11 ft. sheared spec. B&B	16.00	15.00	
11 to 12 ft. sheared spec. B&B	20.00	18.00	
12 to 14 ft. sheared spec. B&B	27.00	25.00	
14 to 16 ft. sheared spec. B&B	32.00	30.00	

ULMUS

— alata. 45 ft. (Winged Elm)			
6 to 8 ft.....	1.50	1.25	1.00
8 to 10 ft.....	1.75	1.50	1.25
1¼ to 1½ in.....	2.00	1.75	
1½ to 1¾ in.....	2.50	2.25	
1¾ to 2 in.....	3.00	2.75	
2 to 2½ in.....	3.50	3.25	
— americana. 80 ft. (American Elm)			
6 to 8 ft.....	1.00	.90	.80
8 to 10 ft.....	1.25	1.15	1.00
1¼ to 1½ in.....	1.50	1.35	1.25
1½ to 1¾ in.....	1.75	1.65	1.50
1¾ to 2 in.....	2.25	2.00	1.75
2 to 2½ in.....	3.00	2.75	2.50
2½ to 3 in.....	4.00	3.75	3.50
3 to 3½ in.....	5.50	5.25	5.00
3½ to 4 in.....	7.00	6.50	6.00
4 to 5 in.....	11.00	10.00	
5 to 6 in., price on request			
— americana moline. 80 ft. (Moline Elm)			
6 to 8 ft.....	1.25	1.15	1.00
8 to 10 ft.....	1.50	1.35	1.25
1¼ to 1½ in.....	2.00	1.75	1.50
1½ to 1¾ in.....	2.50	2.25	2.00
1¾ to 2 in.....	3.00	2.75	2.50
2 to 2½ in.....	4.00	3.75	3.50
2½ to 3 in.....	4.50	4.25	4.00
3 to 3½ in.....	6.00	5.50	5.00
3½ to 4 in.....	8.00	7.00	
4 to 5 in.....	11.00	10.00	
5 to 6 in., price on request			

		Each 1-4	Each 5-24	Each 25-up
ULMUS —Continued				
—campestris. 80 ft. (English Elm)				
6	to 8 ft.	1.25	1.15	1.00
8	to 10 ft.	1.50	1.35	1.25
1¼	to 1½ in.	2.00	1.75	1.50
1½	to 1¾ in.	2.50	2.25	2.00
1¾	to 2 in.	3.00	2.75	2.50
2	to 2½ in.	5.00	4.50	4.00
2½	to 3 in.	6.50	6.00	
—americana vase shaped. 60 ft. (Vase Elm)				
6	to 8 ft.	1.25	1.15	1.00
8	to 10 ft.	1.50	1.35	1.25
1¼	to 1½ in.	2.00	1.75	1.50
1½	to 1¾ in.	2.50	2.25	2.00
1¾	to 2 in.	3.00	2.75	2.50
2	to 2½ in.	4.00	3.75	3.50
2½	to 3 in.	4.50	4.25	4.00
3	to 3½ in.	6.00	5.50	5.00
3½	to 4 in.	8.00	7.00	
4	to 5 in.	11.00	10.00	
—campestris wheatleyi. 75 ft. (Wheatley Elm)				
6	to 8 ft.	2.50	2.25	2.00
8	to 10 ft.	3.50	3.25	3.00
1¼	to 1½ in.	4.50	4.25	4.00
1½	to 1¾ in.	5.50	5.25	5.00
1¾	to 2 in.	6.50	6.25	6.00
—fulva. 65 ft. (Slippery Elm)				
6	to 8 ft.	1.50	1.25	1.00
8	to 10 ft.	1.75	1.50	1.25
1¼	to 1½ in.	2.00	1.75	1.50
1½	to 1¾ in.	2.25	2.00	1.75
1¾	to 2 in.	2.75	2.50	2.25
2	to 2½ in.	3.50	3.25	3.00
2½	to 3 in.	4.50	4.25	4.00
—parvifolia. 30 ft. (Chinese Elm)				
6	to 8 ft.	1.50	1.25	
8	to 10 ft.	1.75	1.50	
1¼	to 1½ in.	2.00	1.75	
1½	to 2 in.	2.75	2.50	
2	to 2½ in.	3.50	3.00	
2½	to 3 in.	4.50	4.00	
—pumila. 75 ft. (Asiatic Elm)				
6	to 8 ft.	1.25	1.10	.85
8	to 10 ft.	1.35	1.25	1.15
1¼	to 1½ in.	2.00	1.75	1.50
1½	to 1¾ in.	2.25	2.00	1.75
1¾	to 2 in.	2.75	2.50	2.25
2	to 2½ in.	3.25	3.00	2.75
2½	to 3 in.	4.00	3.75	3.50
3	to 3½ in.	5.50	5.25	5.00
3½	to 4 in.	8.00	7.50	7.00
4	to 5 in.	12.00	11.00	
5 to 6 in., price on request				

For schedule of prices on balling and burlapping deciduous trees and shrubs, see inside back cover.

		Each 1-4	Each 5-24	Each 25-up
VIBURNUM				
— acerifolium. 5 ft. (Mapleleaf Viburnum)				
18 to 24 in.		.40	.35	.30
2 to 3 ft.		.50	.45	.40
3 to 4 ft.		.60	.55	.50
4 to 5 ft.		.80	.70	.60
— americanum. 8 ft. (American Cranberry Bush)				
18 to 24 in.		.30	.25	.20
2 to 3 ft.		.40	.35	.30
3 to 4 ft.		.45	.40	.35
4 to 5 ft.		.55	.50	.45
— carlesi. 4 ft. (Fragrant Viburnum)				
12 to 15 in.	B&B	1.00	.80	.70
15 to 18 in.	B&B	1.25	1.15	1.00
18 to 24 in.	B&B	1.50	1.35	1.25
2 to 2½ ft.	B&B	2.00	1.75	1.50
12 to 15 in.	own roots	1.00	.90	.80
15 to 18 in.	own roots	1.35	1.25	1.15
18 to 24 in.	own roots	2.00	1.75	1.50
2 to 2½ ft.	own roots	2.50	2.25	2.00
— cassinoides. 6 ft. (Withe Rod)				
4 to 5 ft.		.60	.55	.50
5 to 6 ft.		.90	.80	.70
— dentatum. 12 ft. (Arrowwood)				
2 to 3 ft.		.35	.30	.25
3 to 4 ft.		.40	.35	.30
4 to 5 ft.		.50	.45	.40
5 to 6 ft.		.60	.55	.50
6 to 8 ft.		1.00	.85	.75
— dilatatum. 10 ft. (Linden Viburnum)				
2 to 3 ft.		.45	.40	
3 to 4 ft.		.55	.50	
— lantana. 15 ft. (Wayfaring Tree)				
2 to 3 ft.		.35	.30	.25
3 to 4 ft.		.45	.40	.35
— lentago. 20 ft. (Nannyberry)				
18 to 24 in.		.30	.25	.20
2 to 3 ft.		.40	.35	.30
3 to 4 ft.		.50	.45	.40
4 to 5 ft.		.70	.60	.50
5 to 6 ft.		.80	.70	.60
6 to 8 ft.		1.75	1.50	1.25
8 to 10 ft.		1.75	1.50	
— molle. 10 ft. (Kentucky Viburnum)				
2 to 3 ft.		.35	.30	.25
3 to 4 ft.		.40	.35	.30
4 to 5 ft.		.50	.45	.40
— nudum. 8 ft. (Smooth Withe Rod)				
15 to 18 in.		.25	.20	.18
18 to 24 in.		.40	.35	.30
2 to 3 ft.		.50	.45	.40
— opulus. 10 ft. (Highbush Cranberry)				
2 to 3 ft.		.35	.30	.25
3 to 4 ft.		.45	.40	.35
4 to 5 ft.		.55	.50	.45
5 to 6 ft.		.65	.60	.55

	Each 1-4	Each 5-24	Each 25-up
VIBURNUM —Continued			
— opulus nanum. 2 ft. (Dwarf Cranberry Bush)			
9 to 12 in.55	.50	.45
— opulus sterile. 12 ft. (Common Snowball)			
2 to 3 ft.35	.30	.25
3 to 4 ft.45	.40	.35
4 to 5 ft.55	.50	.45
— prunifolium. 12 ft. (Blackhaw)			
18 to 24 in.50	.45	.40
2 to 3 ft.75	.65	.60
3 to 4 ft.90	.80	
4 to 5 ft.	1.25	1.00	
— pubescens. 6 ft. (Downy Viburnum)			
2 to 3 ft.45	.40	
3 to 4 ft.50	.45	
— seiboldi. 10 ft. (Seibold Viburnum)			
2 to 3 ft.40	.35	
5 to 6 ft.90	.80	.70
6 to 8 ft.	1.50	1.25	1.00
— tomentosum. 8 ft. (Doublefile Viburnum)			
2 to 3 ft.35	.30	.25
3 to 4 ft.45	.40	.35
4 to 5 ft.50	.45	.40
5 to 6 ft.80	.70	.60
6 to 8 ft.	1.00	.90	.80
— tomentosum plicatum. 8 ft. (Japanese Snowball)			
18 to 24 in.35	.30	.25
2 to 3 ft.50	.45	.40
3 to 4 ft.60	.55	.50
— wrighti. 8 ft. (Wright's Viburnum)			
2 to 3 ft.40	.35	.30
5 to 6 ft.85	.75	.70
6 to 8 ft.	1.00	.90	.80
VINCA			
— minor. 6 in. (Periwinkle)			
2 yrs. field grown \$50.00 per M	.10	.08	.06
VITEX			
— agnus castus. 4 ft. (Chaste Tree)			
18 to 24 in.30	.25	.20
2 to 3 ft.35	.30	.25
3 to 4 ft.40	.35	.30
— negundo incisa. 4 ft. (Cutleaf Chaste Tree)			
2 to 3 ft.35	.30	.25
3 to 4 ft.40	.35	.30
VITIS			
— aestivalis. 40 ft. (Summer Grape)			
2 years No. 130	.25	
WEIGELA			
— abel carriere. 10 ft.			
2 to 3 ft.30	.25	.20
3 to 4 ft.35	.30	.25
4 to 5 ft.45	.40	.35
— amabilis. 8 ft. (Rose Weigela)			
2 to 3 ft.30	.25	.20
3 to 4 ft.35	.30	.25
4 to 5 ft.45	.40	.35

	Each 1-4	Each 5-24	Each 25-up
WEIGELA—Continued			
— candida. 10 ft. (White Weigela)			
2 to 3 ft.....	.30	.25	.20
3 to 4 ft.....	.35	.30	.25
4 to 5 ft.....	.45	.40	.35
— desboisi. 10 ft. (Pink Weigela)			
2 to 3 ft.....	.30	.25	.20
3 to 4 ft.....	.35	.30	.25
4 to 5 ft.....	.45	.40	.35
— Eva Rathke. 5 ft. (New, Red Flowering Weigela)			
18 to 24 in.....	.30	.25	.20
2 to 3 ft.....	.35	.30	.25
3 to 4 ft.....	.40	.35	.30
4 to 5 ft.....	.50	.45	.40
— floribunda. 8 ft. (Crimson Weigela)			
2 to 3 ft.....	.35	.30	.25
3 to 4 ft.....	.40	.35	.30
— hendersoni. 10 ft. (Pink Weigela)			
2 to 3 ft.....	.30	.25	.20
3 to 4 ft.....	.40	.35	.30
— nana variegata. 5 ft. (Variegated Leaf Weigela)			
18 to 24 in.....	.20	.18	.16
2 to 3 ft.....	.30	.25	.20
3 to 4 ft.....	.40	.35	.30
— rosea. 8 ft. (Pin Flowering Weigela)			
2 to 3 ft.....	.30	.25	.20
3 to 4 ft.....	.40	.35	.30
4 to 5 ft.....	.45	.40	.35

WISTARIA

— multijuga. 30 ft. (Japanese Wistaria)			
2 year No. 1.....	.35	.30	.25
3 year No. 1.....	.40	.35	.30
— sinensis blue. 40 ft. (Chinese Purple Wistaria)			
2 year No. 1.....	.35	.30	.25
3 year No. 1.....	.40	.35	.30
— sinensis white. 40 ft. (Chinese White Wistaria)			
2 year No. 1.....	.35	.30	.25
3 year No. 1.....	.40	.35	.30
Grafted Flowering Plants 2 yr.	.50	.35	.40

ZANTHORHIZA

— apiifolia. 3 ft. (Yellowroot)			
12 to 15 in.....	.35	.30	
15 to 18 in.....	.40	.35	
18 to 24 in.....	.45	.40	

PEONIES

Strong, 3 to 5 eye divisions

Albert Crousse. Shell pink.....	.30	.25	.20
Claire Dubois. Satin pink.....	.30	.25	.20
Dr. Van Der Tak. Crimson.....	.60	.50	.40
Duchess de Nemours. White.....	.30	.25	.20

For schedule of prices on balling and burlapping deciduous trees and shrubs, see inside back cover.

	Each 1-4	Each 5-24	Each 25-up
PEONIES—Continued			
Edulis Superba. Early rose pink.....	.30	.25	.20
Felix Crousse. Ruby red.....	.35	.30	.25
Festiva Maxima. White.....	.30	.25	.20
Gigantea. Rose pink.....	.30	.25	.20
Karl Rosefield. Red.....	.35	.30	.25
Kelways Glorious. Creamy white.....	1.25	1.00	
Lady Alexander Duff. Pink.....	.30	.25	.20
Le Cygene. Cream white.....	1.25	1.00	
Livingston. Light pink.....	.30	.25	.20
Longfellow. Bright crimson.....	.60	.50	.40
Mad. Emile Galie. Pink.....	.30	.25	.20
Mad. Jules Dessert. Shell pink.....	.40	.35	.30
Marie Crousse. Salmon pink.....	.30	.25	.20
Marie Lemoine. White.....	.30	.25	.20
Mons. Jules Elie. Early pink.....	.35	.30	.25
Mons. Martin Cohuzac. Dark red.....	.70	.60	.50
Mr. Van Leeuwen. Light crimson.....	1.00	.75	
Officinalis rubra fl. pl. Early red.....	.35	.30	.25
Phillippe Rivoir. Wine red.....	1.00	.80	
Primevere. Straw white.....	.60	.50	
Richard Carvel. Crimson.....	.30	.25	.20
Sarah Bernhardt. Pink.....	.35	.30	.25
Solange. Waxy white.....	.50	.45	.40
Souv. de Louis Bigot. Rose.....	.30	.25	.20
Therese. Pink.....	.60	.50	.40
Walter Faxon. Coral pink.....	.50	.40	

HARDY PERENNIALS

	Each 1-24	Each 25-up
AJUGA—reptans blue, 6 in., May.....	.15	.12
ALYSSUM—argenteum, 15 in., summer.....	.10	.08
saxatile compactum, 12 in., yel- low, May.....	.10	.08
ANCHUSA—dropmore blue, 4 ft., June.....	.15	.12
myosotidiflora br. blue, 12 in., May.....	.15	.12
AQUILEGIA—canadense, scarlet, 2 ft., May.....	.10	.08
alpina, blue, 1 ft., May and June.....	.10	.08
dobbies imperial hybrids, 2 ft., June.....	.12	.10
ARABIS—alpina white, 12 in., May.....	.12	.10
ARTEMESIA—abrotanum, 5 ft., fragrant.....	.10	.08
silver king, silver foliage, 4 ft.....	.12	.10
ASTER—alpinus, blue, 8 in., June, July.....	.12	.10
climax, 3 ft., Sept. and Oct.....	.12	.10
Mauve cushion, mauve, Oct., 12 in.....	.12	.10
St. egwin, pink, 3 ft., Sept., Oct.....	.12	.10
ASTILBE—gloria, dark pink.....	.20	.18
AUBRIETIA—deltoides hybrids, April, May.....	.12	.10
BAPTISIA—australis, 4 ft., June.....	.10	.08

	Each 1-24	Each 25-up
BOLTONIA — <i>asteroides</i> , white, 5 ft., Sept...	.10	.08
<i>latisquama</i> , lavender, 5 ft., Aug.....	.10	.08
CAMPANULA — <i>calycanthemum</i> , rose, 3 ft., July10	.08
<i>carpatica</i> , blue, July, Aug., 9 in.....	.10	.08
<i>carpatica</i> , white, July, Aug., 9 in.....	.10	.08
<i>persicifolia</i> , blue, June, July, 2 ft.....	.10	.08
<i>pyramidalis alba</i> , white, July, 4 ft.....	.10	.08
CERASTIUM — <i>tomentosum</i> , white, 6 in., June12	.10
CHRYSANTHEMUMS —		
Alice Howell, old gold.....	.10	.08
Autumn glow, rosy red10	.08
boston bronze, bronze.....	.10	.08
golden queen, golden yellow.....	.10	.08
golden climax, yellow button.....	.10	.08
indian red, red.....	.10	.08
La Danube, pure pink.....	.10	.08
lucifer, blood red.....	.10	.08
Mrs. Bergen, pale pink.....	.10	.08
mitzie, yellow, red center, button.....	.10	.08
pink doty, pink.....	.10	.08
skibo, bronze yellow, button.....	.10	.08
victory, white.....	.10	.08
COREOPSIS — <i>lanceolata grandfl.</i> Yellow.....	.12	.10
<i>auriculata</i> , orange, summer, 18 in. 2 ft.....	.12	.10
DAISY — <i>etoile d'or</i> , white, July, Aug., 18 in. Mrs. Lotian Bell, white, June, July 2 ft. shasta alaska, white, July, Aug., 2 ft...	.15 .12 .10	.12 .10 .08
DELPHINIUM — <i>belladonna</i> , sky blue, all summer, 4 ft.....	.12	.10
<i>bellamosa</i> , dark blue, all summer, 4 ft. Hybrids, Blackmore & Langdon's var- iety12 .15	.10 .12
DIANTHUS — <i>barbatus newport</i> pink, July 1 ft.....	.10	.08
<i>barbatus scarlet beauty</i> , scarlet, 1 ft... <i>deltoides erecta</i> , pink, 9 in., July..... <i>plumarius</i> , mixed, all summer, 8 in....	.12 .10 .10	.10 .08 .08
DICENTRA — <i>eximea</i> , rose, 12 in., all summer <i>spectabilis</i> , bleeding heart, May, June 2 ft.....	.12 .20	.10 .18
DIGITALIS <i>purpurea</i> , mixed, June, July 3 ft.....	.10	.08
<i>purpurea</i> , rose, June, July, 3 ft..... <i>purpurea</i> , white, June, July, 3 ft..... Shirley hybrids, mixed, June, July, 3 ft.	.10 .10 .10	.08 .08 .08
EUPATORIUM — <i>ageratoides</i> , white, Aug., 3 ft.....	.10	.08
<i>coelestinum</i> , blue, 18 in., Sept., Oct...	.10	.08
EUPHORBIA — <i>corollata</i> , white, July, Aug. 2 ft.....	.12	.10
<i>myrsinites</i> , yellow, May and June, 6 in.	.15	.12

	Each 1-24	Each 25-up
FUNKIA — <i>lancifolia</i> , blue, July, 2 ft.10	.08
<i>undulata variegata</i> , white foliage, 2 ft.12	.10
GAILLARDIA — <i>grandiflora</i> , yellow and crimson, 2 ft.10	.08
GEUM — <i>Mrs. Bradshaw</i> , red all summer, 1 ft.15	.12
<i>lady strateden</i> , orange, all summer, 15 in.15	.12
GYPSOPHILA — <i>bristol fairy</i> , baby's breath <i>paniculata</i> , white, July, Aug., 2-3 ft.25 .10	.20 .08
HELENIUM — <i>riverton gem</i> , old gold, Sept. 4 ft.12	.10
<i>rubrum</i> , brick red, Sept., 4 ft.12	.10
HELIANTHUS — <i>multiflorus</i> , 5 ft., yellow, all summer10	.08
HEMEROCALIS — <i>florham</i> , golden yellow, June, 3 ft.15	.12
<i>Dr. Regel</i> , orange yellow, May, 18 in.15	.12
<i>gold dust</i> , indian yellow, June, 2½ ft.15	.12
<i>kwanso fl. pl.</i> , reddish orange, 2½ ft. June15	.12
<i>luteola</i> , orange, June, 3 ft.15	.12
<i>middendorffi</i> , orange, June, 3 ft.15	.12
<i>minor</i> , yellow, June, 2 ft.15	.12
HEUCHERA — <i>pleu de feu</i> , red, May, June, 2 ft.18	.15
<i>rosamundi</i> , coral, summer, 18 in.18	.15
HIBISCUS — <i>mellow marvels</i> , separate col- ors, 5 ft.10	.08
IBERIS — <i>sempervirens</i> , white, May, June10	.08
IRIS — <i>pumila sambo</i> , violet, April, 9 in.10	.08
<i>siberica snow queen</i> , white, May, 2 ft.10	.08
<i>siberica</i> , blue, May, 2 ft.10	.08
<i>versicolor</i> , blue, May, 2 ft.10	.08
<i>germanica in variety</i>10	.08
<i>kaempferi</i> , six varieties, 2-3 ft.20	.15
LIATRIS — <i>pychnostachya</i> , purple, Aug., Sept., 4 ft.10	.08
<i>scariosa</i> , deep purple, Sept., 2 ft.20	.15
LYCHNIS — <i>chalcedonica</i> , scarlet, July, 3 ft.10	.08
<i>viscaria fl. pl.</i> , red, June, 12 in.10	.08
LYSOMACHIA — <i>numularia</i> , yellow, June to Aug., 6 in.10	.08
LINUM — <i>perenne</i> , blue, 18 in., June, July10	.08
LYTHRUM — <i>roseum</i> , rose, July, 4 ft.12	.10
MONARDA — <i>cambridge</i> , scarlet, July, Aug., 3 ft.15	.12
MYOSOTIS — <i>palustris</i> , blue, April, May, 6 in.10	.08
NEPETA — <i>marcrantha</i> , lavender, summer, 2 ft.12	.10
<i>mussini</i> , blue, June, July, 12 in.12	.10
PAPAVER — <i>nudicaule</i> , all colors, all sum- mer, 8 ft.15	.12
<i>orientale</i> , orange scarlet, June, 2 ft.15	.12

	Each 1-24	Each 25-up
PENSTEMON — <i>barbatus</i> , scarlet, July, 3 ft.	.10	.08
<i>digitalis</i> , white, August, 3 ft.	.10	.08
PHYSOSTEGIA — <i>virginiana</i> , rose, Aug., 3 ft.	.12	.10
<i>virginiana alba</i> , white, 3 ft., Aug.	.12	.10
PLATYCODON — <i>grandiflorum</i> , blue, summer, 2 ft.	.10	.08
PLUMBAGO — <i>larpentae</i> , blue, fall, 6 in.	.10	.08
PRIMULA — <i>veris giant</i> , munstead, May 1 ft.	.15	.12
<i>veris</i> , yellow, April, May, 9 in.	.15	.12
PYRETHRUM — <i>roseum</i> , various, May, June, 1 ft.	.10	.08
RUDEBECKIA — <i>autumn glory</i> , yellow, Aug., Sept., 6 in.	.10	.08
<i>purpurea</i> , purple, Aug., 3 ft.	.10	.08
SALVIA — <i>argentea</i> , pinkish white, June, 3 ft.	.10	.08
<i>azurea grandiflora</i> , blue, 6 in., Aug., 3 ft.	.10	.08
<i>pratensis</i> , deep blue, June, 3 ft.	.10	.08
SEDUM — <i>album</i> , white, July, 4 in.	.10	.08
<i>brilliant</i> , crimson, Sept., 1½ ft.	.10	.08
<i>ewersi</i> , pink, Aug., Sept., 6 in.	.10	.08
<i>glaucum</i> , blue foliage, 2 in.	.10	.08
<i>kamtschaticum</i> , yellow, July, 6 in.	.10	.08
<i>lydium</i> , white, July, 2 in.	.10	.08
<i>maximowiczi</i> , yellow, July, Aug., 1 ft.	.10	.08
<i>murale</i> , pink, July, 1 ft.	.10	.08
<i>sarmentosum</i> , yellow, July, 3 in.	.10	.08
<i>stoloniferum</i> , pink, July, Aug., 6 in.	.10	.08
SEMPERVIVUM — <i>arachnoideum</i> , red, June, 4 in.	.15	.12
STATICE — <i>latifolium</i> , blue, July, Aug., 18-24 in.	.10	.08
STOKESIA — <i>cyanea</i> , blue, July, 17-24 in.	.10	.08
THYMUS — <i>serpyllum citriodorus</i> , purple, 3 ft., June	.10	.08
<i>serpyllum coccineus</i> , scarlet, June, 4 in.	.10	.08
TRADESCANTIA — <i>virginia</i> , blue, summer, 2 ft.	.10	.08
TROILLIUS — <i>ledebouri</i> , orange, summer, 18 in.	.20	.18
VERONICA — <i>emethistina</i> , blue, June, July, 12 in.	.12	.10
<i>incana</i> , pale blue, 6 ft., July, Sept.	.12	.10
<i>longifolia subsessilis</i> , blue, Aug., 2 ft.	.12	.10
<i>rupestris</i> , blue, June, 6 in.	.12	.10
<i>spicata</i> , blue, July, Aug., 2 ft.	.12	.10
VIOLA — <i>cornuta blue perfection</i> , blue, 6 in.	.12	.10
<i>cornuta apricot</i> , apricot, summer, 6 in.	.12	.10
<i>cornuta G. Werming</i> , violet, all summer, 6 in.	.12	.10
<i>cornuta jersey gem</i> , rich violet, summer, 6 in.	.12	.10
<i>cornuta white perfection</i> , white, summer, 6 in.	.12	.10
YUCCA — <i>filamentosa</i> , white, June, July, 7 ft.	.10	.08
<i>fil. variegata</i> , creamy white foliage	.20	.15

FRUIT DEPARTMENT

	Each 1-4	Each 5-24	Each 25-up
APPLES —Standard named varieties, 1 ¹ / ₁₆ in. and up.....	.45	.40	.35
APRICOTS —Standard named varieties, 1 ¹ / ₁₆ in. and up.....	.70	.65	.60
CHERRIES — Sweet —Standard named varieties, 1 ¹ / ₁₆ and up.....	.65	.60	.55
CHERRIES — Sour —Standard named varieties, 1 ¹ / ₁₆ in. and up.....	.55	.50	.45
PEARS —Standard named varieties, 1 ¹ / ₁₆ in. and up.....	.50	.45	.40
PEACHES —Standard named varieties, 3 ¹ / ₁₆ in. and up.....	.40	.35	.30
PLUMS —Standard named varieties, 1 ¹ / ₁₆ in. and up.....	.55	.50	.45
QUINCES —Standard named varieties, 5 ¹ / ₈ in. and up.....	.55	.50	.45

SMALL FRUITS

	Each 1-4	Each 5-24	Each 25-up
GRAPES —			
Agawam. 2 yr., No. 1, per M. \$60.00	.12	.10	.08
Brighton. 2 yr., No. 1, Per M. \$60.00	.12	.10	.08
Caco. 2 yr., No. 1.....	.20	.18	.18
Campbell's Early. 2 yr., No. 1.....	.15	.14	.12
Catawba. 2 yr., No. 1.....	.15	.14	.12
Concord. 2 yr., No. 1, Per M. \$40.....	10	.08	.06
Delaware. 2 yr., No. 1, Per M. \$60.....	.12	.10	.08
Diamond. 2 yr., No. 1.....	.12	.10	.08
Lucile. 2 yr., No. 1.....	.12	.10	.08
Moore's Early. 2 yr., No. 1, per M. \$60.00.....	.12	.10	.08
Niagara. 2 yr., No. 1, per M. \$55.....	.12	.10	.08
Worden. 2 yr., No. 1, per M. \$55.....	.12	.10	.08

	Each 5-24	Each 25-up
BLACKBERRIES		
Blowers.....	.04 ¹ / ₂	.04
Early Harvest.....	.04 ¹ / ₂	.04
Eldorado.....	.04 ¹ / ₂	.04
Snyder.....	.04 ¹ / ₂	.04

RASPBERRIES		
Columbia. Red.....	.04	.03 ¹ / ₂
Cuthbert. Red.....	.04	.03 ¹ / ₂
Latham. Red.....	.04	.03 ¹ / ₂
St. Regis. Red.....	.04	.03 ¹ / ₂

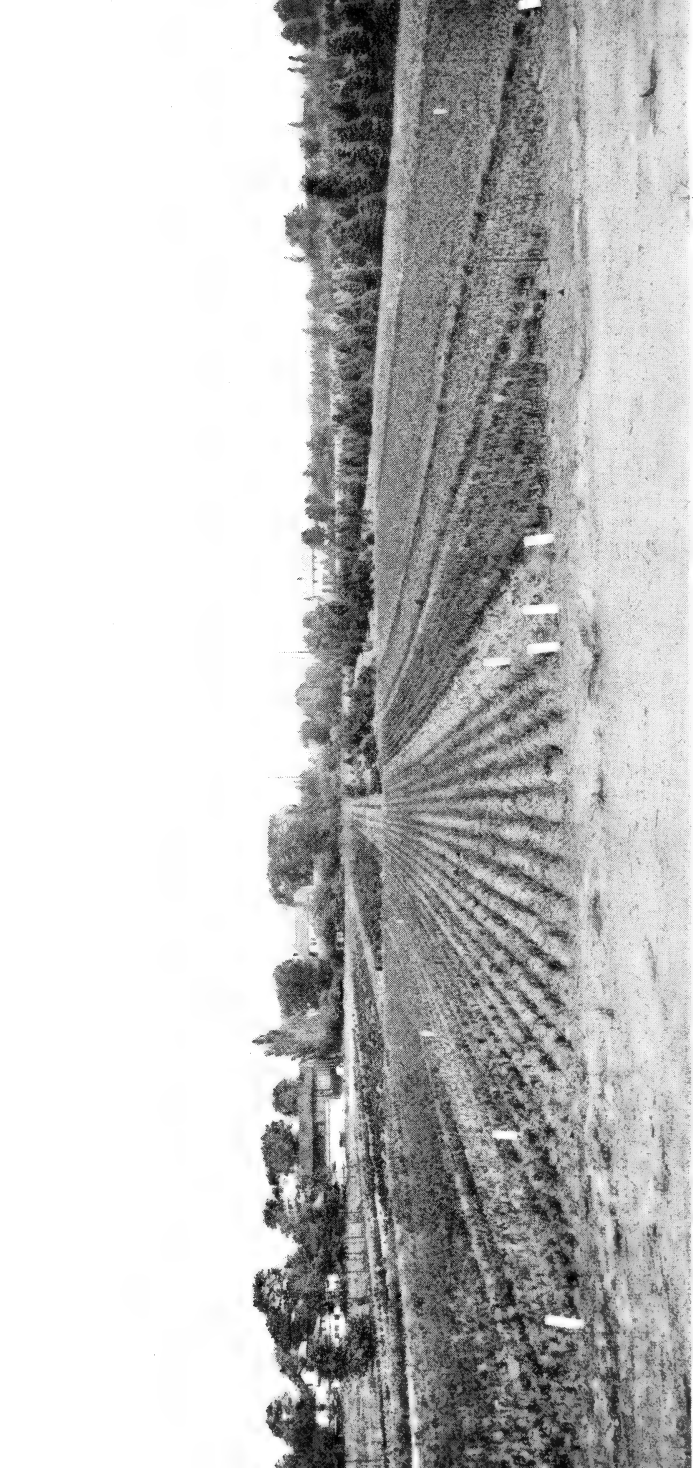

Our two year field grown twice transplanted Taxus and Thuja

GRAFTED LINING OUT STOCK

Shipped from 2¼ in. pots on May 1st, 1943.

25 at 100 rate; 250 and up at 1000 rate.

JUNIPERUS

		Per 100	Per 1000
chin. columnaris glauca	8 to 12 in.	\$25.00	\$225.00
chin. mascula	8 to 12 in.	25.00	225.00
chin. pyramidalis	8 to 12 in.	25.00	225.00
excelsa stricta	6 to 8 in.	25.00	225.00
squamata meyeri	6 to 8 ft.	25.00	225.00
virg. burki	8 to 12 in.	25.00	225.00
virg. cannarti	8 to 12 in.	25.00	225.00
virg. cannarti Kallay's	8 to 12 in.	25.00	225.00
virg. elegantissima	8 to 12 in.	25.00	225.00
virg. glauca	8 to 12 in.	25.00	225.00
virg. globosa	6 to 8 in.	25.00	225.00
virg. keteleeri	8 to 12 in.	25.00	225.00
virg. schotti	8 to 12 in.	25.00	225.00

PICEA

pungens kosteri	8 to 12 in.	35.00	300.00
pungens moerheimi	8 to 12 in.	40.00	350.00

THUYA

occ. columbia	8 to 12 in.	20.00	175.00
occ. douglasi aurea	8 to 12 in.	20.00	175.00
occ. elegantissima	8 to 12 in.	20.00	175.00
occ. lutea (Geo. Peabody)	8 to 12 in.	20.00	175.00
occ. pyramidalis	8 to 12 in.	20.00	175.00

LINING OUT STOCK

Field grown and from pots.

P indicates from 2¼ in. pots

TT indicates twice transplanted 2 yr. field grown

TTT indicates three times transplanted 3 yr. field grown

AZALEA

	Per 100	Per 1000
mollis, 6 to 8 in. TT.....	8.00	70.00
mollis, 8 to 12 in. TTT.....	20.00	175.00

DEUTZIA

lemoini, 6 to 8 in. P.....	6.00	50.00
----------------------------	------	-------

EUONYMUS

alatus compacta, 4 to 6 in. P.....	7.00	60.00
------------------------------------	------	-------

FORSYTHIA

suspensa, 6 to 8 in. P.....	6.00	50.00
-----------------------------	------	-------

ILEX

glabra, 9 to 12 in. TT.....	18.00	160.00
glabra, 12 to 15 in. TT.....	20.00	180.00

JUNIPERUS

chin. pfitzeriana, 6 to 8 in. P.....	12.00	100.00
chin. pfitzeriana, 9 to 12 in. TT.....	18.00	160.00
com. depressa plumosa, 9 to 12 in. TT.....	16.00	140.00
com. hibernica, 9 to 12 in. TT.....	14.00	120.00
com. hibernica, 12 to 15 in. TTT.....	16.00	140.00
com. suesica, 12 to 15 in. TTT.....	16.00	140.00
excelsa stricta, 9 to 12 in. TT.....	18.00	160.00
sabina, 9 to 12 in. TT.....	16.00	140.00

LONICERA

korolkowi floribunda, 6 to 8 in. P.....	7.00	60.00
syringantha, 6 to 8 in. P.....	7.00	60.00

PHILADELPHUS

coronarius aureus, 6 to 8 in. P.....	8.00	70.00
lemoini erectus, 6 to 8 in. P.....	7.00	60.00
virginal, 6 to 8 in. P.....	7.00	60.00

PICEA

canadensis, 9 to 12 in. TT.....	10.00	80.00
canadensis albertiana, 9 to 12 in. TT.....	12.00	100.00

PINUS

strobus, 12 to 15 in. TT.....	12.00	100.00
sylvestris, 12 to 15 in. TT.....	12.00	100.00

PSEUDOTSUGA

douglasi, 12 to 15 in. TTT.....	14.00	120.00
---------------------------------	-------	--------

RIBES

alpinum, 6 to 8 in. P.....	7.00	60.00
----------------------------	------	-------

SPIREA

	Per 100	Per 1000
anthony waterer , 6 to 8 in. P.....	6.00	50.00

TAXUS

bac. repandens , 6 to 8 in. P.....	12.00	100.00
bac. repandens , 9 to 12 in. TT.....	18.00	160.00
bac. washingtoni aurea , 9 to 12 in. TT....	20.00	180.00
canadensis , 9 to 12 in. TT.....	18.00	160.00
cuspidata , 9 to 12 in. TT.....	20.00	180.00
culp. brevifolia (nana) 6 to 8 in. P.....	14.00	120.00
culp. capitata , 9 to 12 in. TT.....	20.00	180.00
culp. Kallay's vase , 8 to 10 in. TT.....	20.00	180.00
media andersoni , 9 to 12 in. TT.....	20.00	180.00
media hicksi , 8 to 10 in. TT.....	15.00	130.00
media hicksi , 10 to 12 in. TTT.....	17.00	150.00

THUYA

occ. compacta , 9 to 12 in. TT.....	16.00	140.00
occ. pyramidalis , 6 to 8 in. P.....	12.00	100.00
occ. pyramidalis , 9 to 12 in. TT.....	16.00	140.00
occ. pyramidalis , 12 to 15 in. TTT.....	18.00	160.00

VIBURNUM

carlesi , 6 to 8 in. P.....	15.00	130.00
opulis sterile , 6 to 8 in. P.....	7.00	60.00

BERRY-BEARING TREES AND SHRUBS

For late fall and winter effect; also attractive to birds

TREES

Cornus florida —red	Malus in variety —red
Corylus americana —brown	Morus alba —white
Corylus avellana —brown	Nyssa sylvatica —black
crataegus in variety —red	Sorbus aucuparia —red

DECIDUOUS SHRUBS

Amelanchier canadensis —purple	Ligustrum vulgare —black
Amelanchier stolonifera —purple	Lonicera in variety —red
Aronia arbutifolia —red	Myrica carolinensis —gray
Aronia melanocarpa —black	Photinia villosa —red
Berberis in variety —red	Rhamnus catharticus —black
Benzoin aestivale —red	Rhamnus frangula —black
Chionanthus virginica —blue	Rhus canadensis —red
Cornus alternifolia —black	Sambucus canadensis —black
Cornus alba siberica —white	Sambucus nigra —black
Cornus amomum —blue	Sambucus pubens —scarlet
Cornus mas —red	Symphoricarpos racemosus —white
Cornus paniculata —white	Symphoricarpos vulgare —red
Cornus stolonifera —black	Symphoricarpos V. Chenaulti —black
Cotoneaster in variety —red	Viburnum Acerifolium —black
Euonymus alatus —red	Viburnum americanum —red
Euonymus americana —red	Viburnum cassinoides —red to black
Euonymus europaeus —orange	Viburnum dentatum —black
Euonymus yedoensis —orange	Viburnum Lantana —black
Ilex verticillata —red	Viburnum lentago —black
Ligustrum amurense —black	Viburnum opulus —red
Ligustrum ibota —black	Viburnum Wrighti —red
Ligustrum ibota regelianum —black	

Specially attractive to birds on which they feed, and bird lovers should by all means include the following varieties in their plantings:

Amelanchier in variety	Lonicera in variety
Aronia in variety	Malus in variety
Benzoin aestivale	Myrica Carolinensis
Chionanthus virginica	Prunus in variety
Cornus in variety	Rhus in variety
Cotoneaster in variety	Rosa in variety
Crataegus in variety	Symphoricarpos in variety
Ligustrum in variety	Viburnum in variety

Schedule of B. & B. Prices

The following is a schedule of prices for balling and burlapping deciduous trees and shrubs of various grades which are listed with bare roots. Items listed B. & B., price of balling is included in the list price.

Unless instructed to the contrary, the following size balls will be supplied. If larger or smaller balls are required, prices will be adjusted accordingly.

SHRUBS AND FLOWERING TREES

Ball Size	lbs.			1-5 Each	5-25 Each
10 in.	30	1½ to	2 ft.....	\$.35	\$.30
12 in.	45	2 to	3 ft.....	.45	.40
13 in.	55	3 to	4 ft.....	.55	.45
15 in.	85	4 to	5 ft.....	.75	.65
16 in.	105	5 to	6 ft.....	.95	.85
18 in.	150	6 to	7 ft.....	2.00	1.50
20 in.	200	7 to	8 ft.....	2.50	2.25
22 in.	260	8 to	10 ft.....	3.25	3.00

SHADE TREES

20 in.	200	1¼ to 1½ in.....	\$ 2.50	\$ 2.25
22 in.	260	1½ to 1¾ in.....	3.50	3.00
24 in.	325	1¾ to 2 in.....	4.25	3.75
28 in.	400	2 to 2½ in.....	5.50	5.00
30 in.	650	2½ to 3 in.....	6.50	6.00
36 in.	1025	3 to 4 in.....	10.00	9.50
42 in.	1600	4 to 5 in.....	13.00	12.00
48 in.	2500	5 to 5½ in.....	16.00	15.00
54 in.	3500	5½ to 6 in.....	22.00	20.00
60 in.	4600	6 to 7 in.....	27.00	25.00

PACKING CHARGES

Boxes

30x30 in.....	\$.60 per foot
28x28 in.....	.55 per foot
24x24 in.....	.50 per foot
20x20 in.....	.45 per foot
16x16 in.....	.40 per foot
14x14 in.....	.32 per foot
12x12 in.....	.30 per foot

Bales

25 cents to \$3.50, depending on size.

The weight of balls as above indicated are approximate, price quoted includes loading on your truck.

